

**SURVEYOR'S RECORD
BOOK**

**Montgomery County
Indiana**

No 1

**T20N – R3W
SUGAR CREEK
PT FRANKLIN**

INDEX.	CORNERS.	SIZE.	MARKS.	WITNESSES.	SIZE.	DIRECTION.	DISTANCE.	MARKS.
--------	----------	-------	--------	------------	-------	------------	-----------	--------

April 23rd 1837.

N. E. qr. for Davis, S $\frac{1}{2}$ for Nathan Rivers, N.W. qr for Abalom Rivers. W $\frac{3}{4}$ of S.W. qr for Lewis Dumbur. E $\frac{1}{2}$ of S.W. qr for Charles Campbell. Plots drawn for Rivers, Dumbur, Campbell.

Accepted C.S.

a Stone
 b. "
 R "

June 5th 1905.

The following parties being present in person or by their agents. S.E. Homey, M.G. Spratt, Marinda J. Mitchell, Siles Dumbur, and Lydia Bryant. I surveyed the Nth N.W. fractional $\frac{1}{4}$ Sec 1 - see plot for further information.

Will Harding } chainmen.
 Jas. M. Quire }

H.O. McOuer.
 Depty. Co. Surd.

Section 2 Township 20 North, Range 3 West.

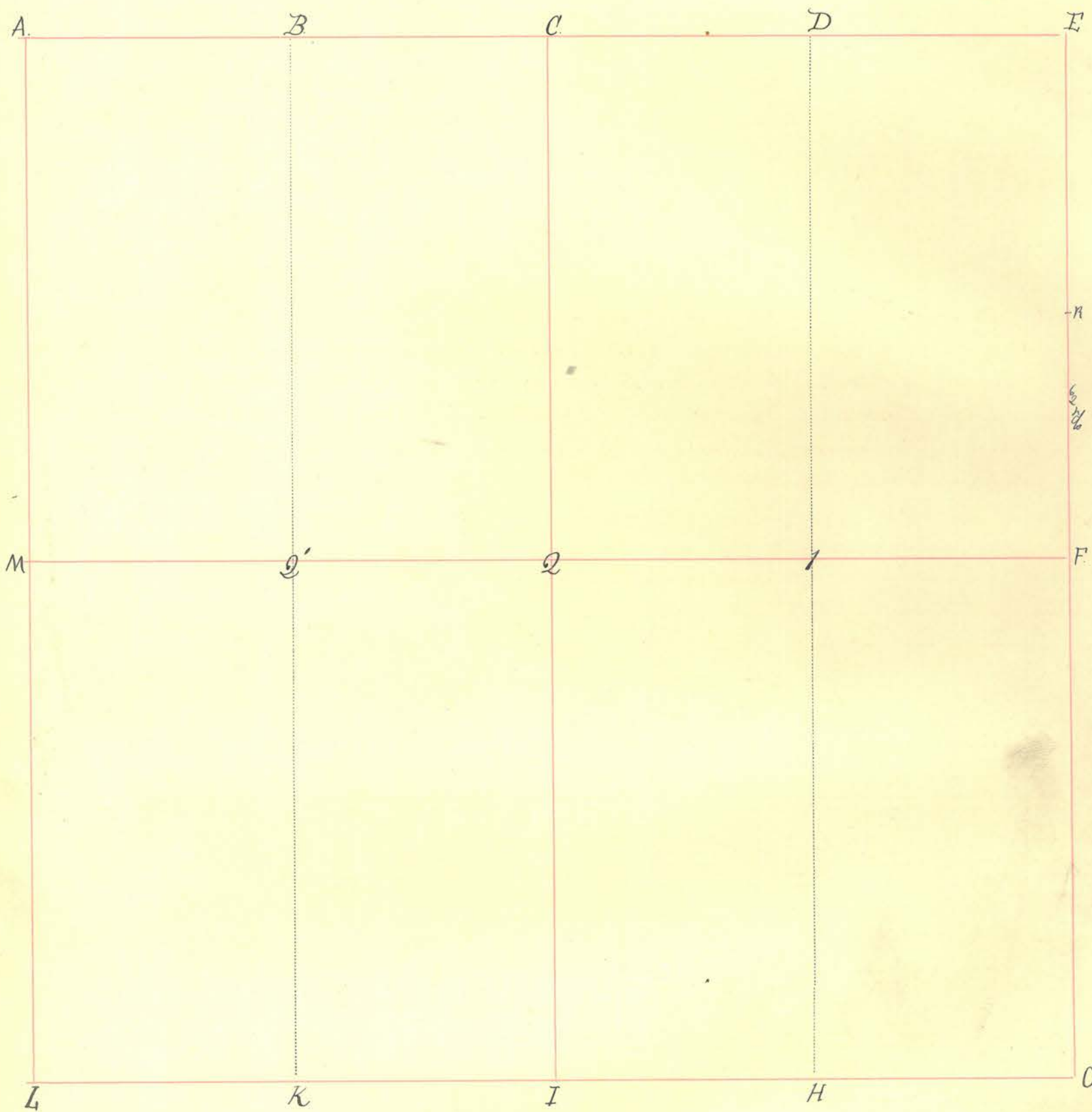

INDEX.	CORNERS.	SIZE.	MARKS.	WITNESSES.	SIZE.	DIRECTION.	DISTANCE.	MARKS.
A.								
B.								
C.								
D.								
E.								
F.	Stone							
G.	Stone							
H.								
I.	Stone							
K.								
L.	Stone							
M.								
Q.								
I.								
Q'.								
R.	Stone							

Section

Township

North, Range

West.

INDEX.	CORNERS.	SIZE.	MARKS.	WITNESSES.	SIZE.	DIRECTION.	DISTANCE.	MARKS.
--------	----------	-------	--------	------------	-------	------------	-----------	--------

JUNE 3, 1977

WHILE SEARCHING FOR SECTION STONES & MARKERS - FOUND "L" THE SW CORNER STONE OF SECTION 2, STONE IS 0.35' BELOW ROAD SURFACE

FOUND BY: Russ NELSON - 1ST DEP. M.C.S.
SCOT YOUNT

JUNE 29, 1977

PROCEEDED TO MONUMENT STONE "L"

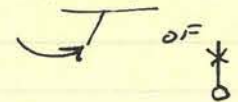
NOTE: MONUMENTS ARE STEEL FENCE POSTS SET IN CONCRETE WITH A TRIANGULAR SIGN BOLTED TO THE TOP WHICH STATES: "SURVEY MARKER - DO NOT DISTURB - FOR INFORMATION CONTACT MONTGOMERY COUNTY SURVEYORS OFFICE" MEASUREMENTS ARE FROM THE BOTTOM OF  OF STEEL POSTS.

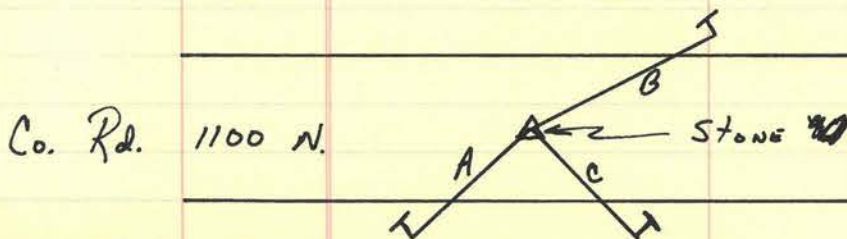

- A - 20.15'
- B - 40.85'
- C - 21.37'

Section 3 Township 20 North, Range 3 West.

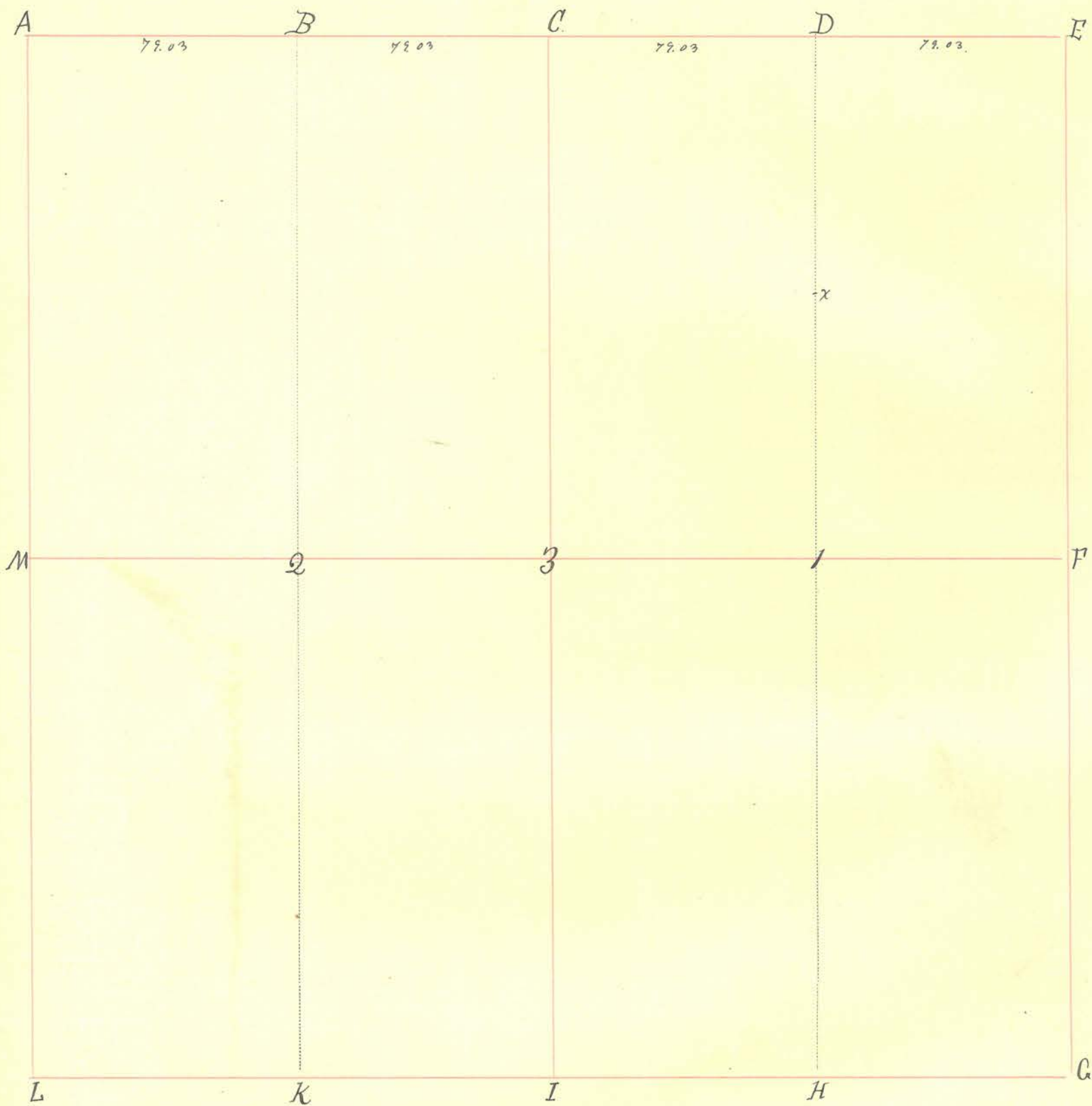

INDEX.	CORNERS.	SIZE.	MARKS.	WITNESSES.	SIZE.	DIRECTION.	DISTANCE.	MARKS.
A.								
B.								
C.								
D.								
E.								
F.								
G.								
H.								
I.								
K.								
L.								
M.								
3.								
1								
2.								
x	Stone							

INDEX.	CORNERS.	SIZE.	MARKS.	WITNESSES.	SIZE.	DIRECTION.	DISTANCE.	MARKS.
X	Stone.							
Y.				Black Walnut	36"	S. 10° W	23	
Z.				White Oak	4"	N. 87° E.	7	
				White Oak	24"	North-	5-	
				" " " "	30"	S. 13° W	27.	(North)

INDEX.	CORNERS.	SIZE.	MARKS.	WITNESSES.	SIZE.	DIRECTION.	DISTANCE.	MARKS.
V.	Stone.			Black Oak.	48"	S. 48° E	104	
W.	Stone							
X	Stone.			Jack Oak.	13"	N. 43° W	64.5	
Y.	Stone.			Jack Oak.	15"	N 86° E	82	
Z.	Stone.			Jack Oak.	16"	N. 75° E	48.	Buck
9/22/42. Z.	STONE.			COR Post.				KARL LAURIMORE.

Section 6 Township 20 North, Range 3 West.

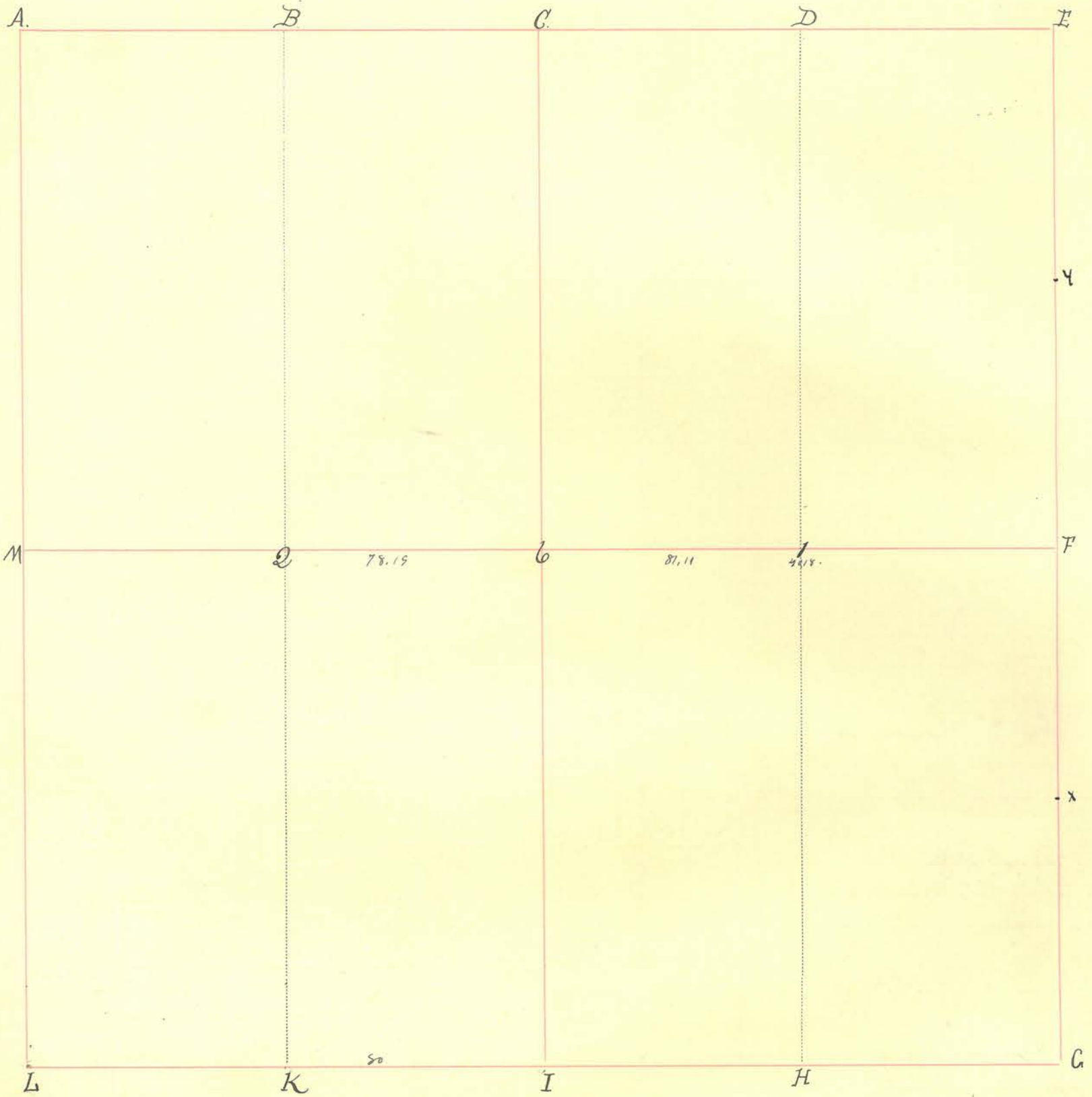

INDEX.	CORNERS.	SIZE.	MARKS.	WITNESSES.	SIZE.	DIRECTION.	DISTANCE.	MARKS.
A.								
B.				White Oak	20"	S 86° W	150.	
C.				" " " "	22"	N 82° W	163.	
D.								
E.	Stone							
F.	Stone 22 links west.			White Oak	18"	S 2½° E	9	
G.	Stone			" " "	20"	N 70° W	100	
H.	Stone ? (this stone is not exactly correct.)			Hickory	36"	N 82½° W	69.	
I.				White Oak	30"	N 70½° E	208.	
K.	Stone	very large	+	Stone		South	30½-2	
L.	Stone		+	Stone		South	18½-	
M.								
6.								
1.								
2.				Black Oak	10"	N 42° E	48.	(Back.)

Section 6 Township 20 North, Range 3 West.

INDEX.	CORNERS.	SIZE.	MARKS.	WITNESSES.	SIZE.	DIRECTION.	DISTANCE.	MARKS.
X Y	Line G L is one straight line - Stone Stone							

Section 7 Township 20 North, Range 3 West.

INDEX.	CORNERS.	SIZE.	MARKS.	WITNESSES.	SIZE.	DIRECTION.	DISTANCE.	MARKS.
--------	----------	-------	--------	------------	-------	------------	-----------	--------

x

Stone

September 20th 1839.

E³/₄ of N. E. qr. Christopher Boyd. S³/₄ of E³/₄ of N. W. qr. to John Peterson.

Section 9 Township 20 North, Range 3 West.

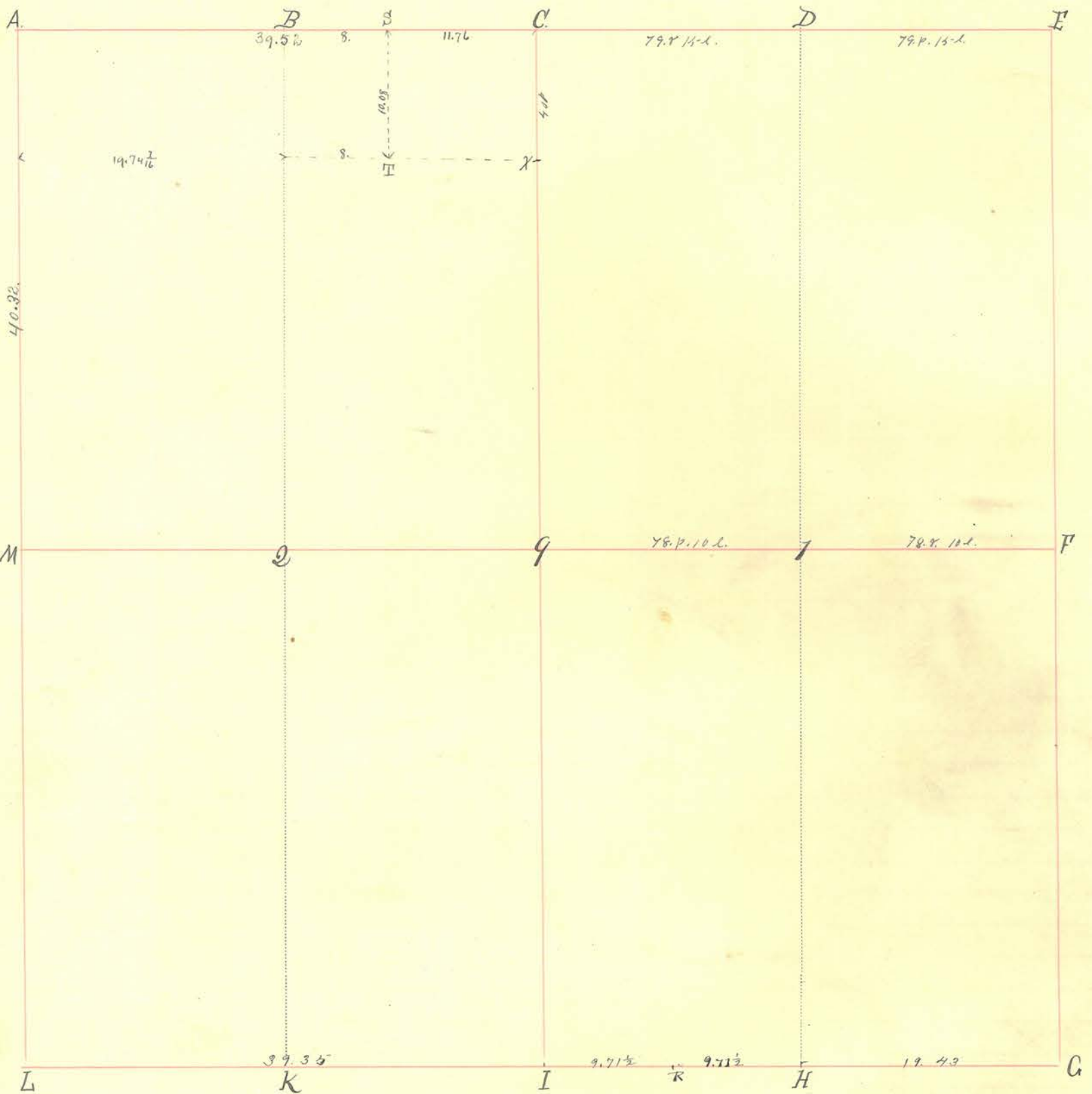

INDEX.	CORNERS.	SIZE.	MARKS.	WITNESSES.	SIZE.	DIRECTION.	DISTANCE.	MARKS.
A.	STONE	(SEE SHARP SURVEY)						
B.								
C.	Stone.			Stone		South.	162	
D.	Stone.			Stone		South.	162	
E.	Stone.			No witness.				
F.	Stone.			No witness.				
G.	Stone.			Stone		S 86 1/2 W	41	
H.	Stone							
I.								
K.								
L.	Stone	stone on top of tree corner (SEE SHARP SURVEY)		Stone		N 49 E	48 1/2	
M.	STONE							
Q.	Stone.			No witness.				
I.	Stone.			Stone.		West.	162.	
2.								
X	Stone.							

Section 9 Township 30 North, Range 3 West.

INDEX.	CORNERS.	SIZE.	MARKS.	WITNESSES.	SIZE.	DIRECTION.	DISTANCE.	MARKS.
	Corners established according to law. 3/1/87				James M. Waugh.	S.M.C.S.		
8/29/03	R Iron Pipe	2" diameter						
	Dist. from A to C. * from A to M, found to be 40.32 ch for former, and 39.52 for latter bet. established stones.							H.L. Sprung,
	S Stone in middle of road, 27.76 ch. S. of A. witness: - Stone 20 l. south, buried.							Deputy Surveyor
	T Stone 27.74 ³ / ₁₆ E. of W. line of sec. & 10.05 ch S. of N. line of sec.							Herron, Chairman.

Section 10 Township 20 North, Range 3 West.

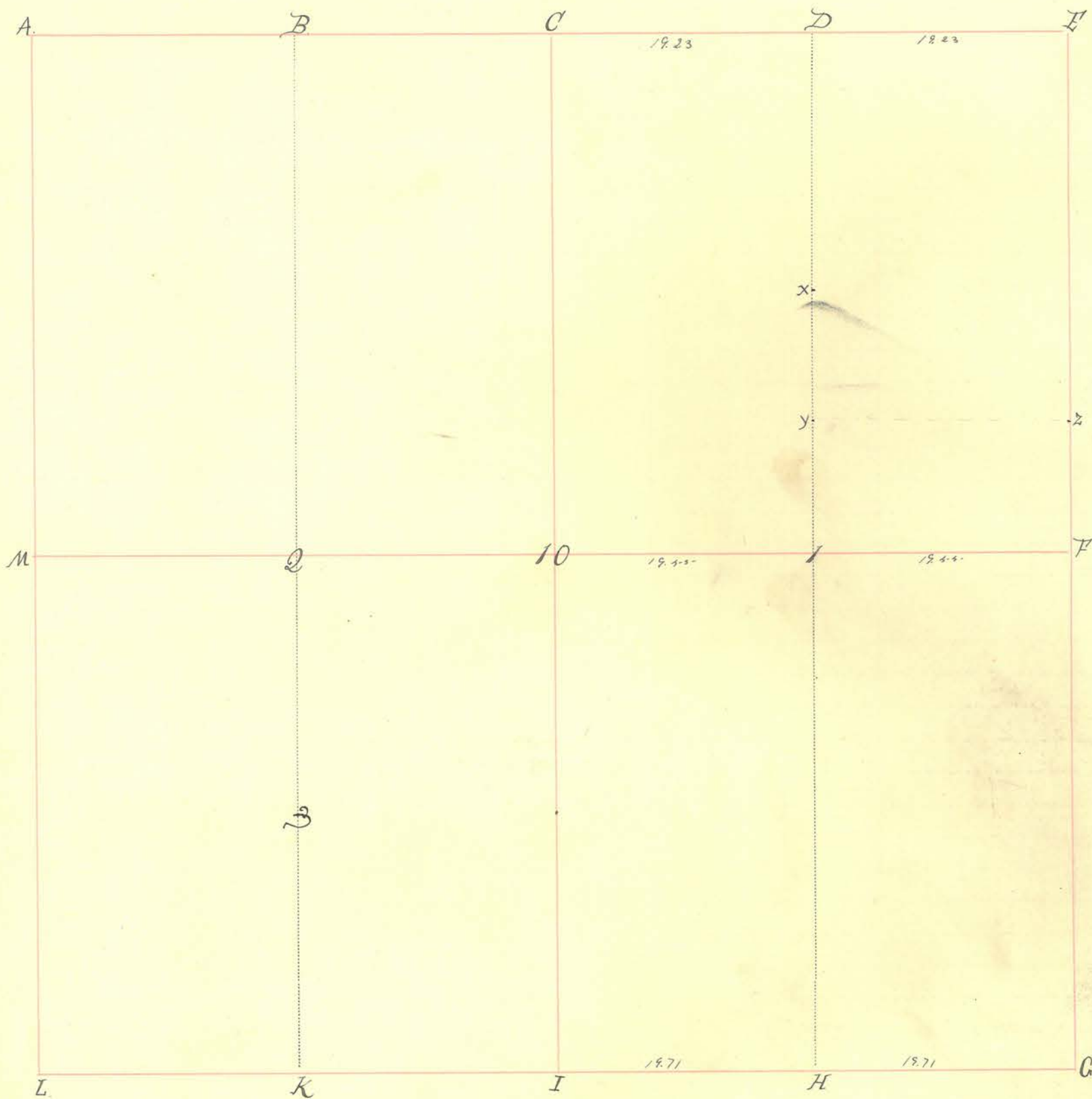

INDEX.	CORNERS.	SIZE.	MARKS.	WITNESSES.	SIZE.	DIRECTION.	DISTANCE.	MARKS.
A.	Stone							
B.	Stone							
C.	Stone							
D.	Stone. in Prairie.							
E.	Stone. Original							
F.	Stone. Original 1/2 mi.							
G.								
H.				Black Walnut Jack Oak	10" 6"	S. 83° W. S. 26 1/2° W.	65. 132.	
I.	Stone							
K.	Do a stone at K about 2 ft South of this corner							
L.	Stone							
M.	Stone							
10.	Stone			White Oak Bickory	20" 14"	S. 47° E. S. 21° W.	53. 11.	
1.	Stone.			Glickory. White Oak.	14" 18"	S. 21° W. N. 28° W.	11. 30.	
2.	Stake							

INDEX.	CORNERS.	SIZE.	MARKS.	WITNESSES.	SIZE.	DIRECTION.	DISTANCE.	MARKS.
X	Stone.							
Y.				White Oak.	10"	N. 81° E.	19.	
Z.	Stone.							
3	Stone							

January 29th 1833.
 E. of S. E. qr. for ~~John~~ Michael. Or for Thomas Hewitt.
 S. Plata drawn.
 Vide "Old Record."

Section

Township

North, Range

West.

INDEX.

CORNERS.

SIZE.

MARKS.

WITNESSES.

SIZE.

DIRECTION.

DISTANCE.

MARKS.

x Stone
z Stone

I is North of true line from S to L.
No jog or range line at E or G

Section 13 Township 20 North, Range 3 West.

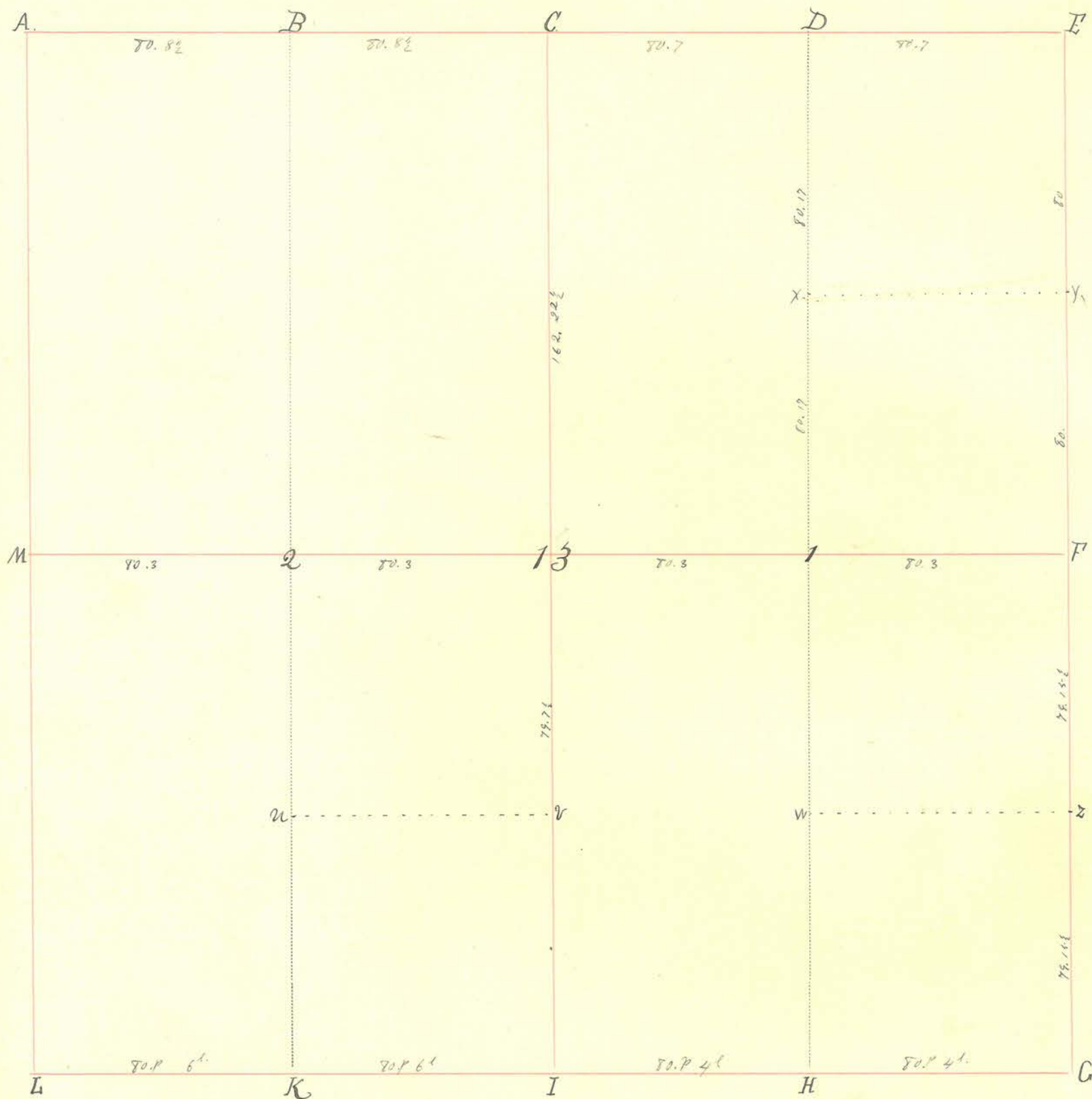

INDEX.	CORNERS.	SIZE.	MARKS.	WITNESSES.	SIZE.	DIRECTION.	DISTANCE.	MARKS.
A.								
B.	Stone			No witnesses.				
C.								
D.	Stone			White Oak	24"	S. 16° W	16 3/4	
E.				" " "	30"	N. 46° E	60 1/2	
F.								
G.								
H.								
I.								
K.	Stone.			Oak.	36"	N. 26° W	39	
L.				" "	16"	S. 23 1/2° E	36.	
M.								
13.	Stone.			White Oak.	30"	Cr. 91 1/2° E	32	
1.	Stone.			" " "	72"	Cr. 22 1/2° W	39	
2.	Stone.			Black Oak.	24"	S. 82 1/2° W	34 1/2	
				Hickory	30"	Cr. 64 1/2° E	39.	
				" " "	8"	Cr. 81 1/2° E	64.	
				" " "	6"	Cr. 83° W	2.	

INDEX.	CORNERS.	SIZE.	MARKS.	WITNESSES.	SIZE.	DIRECTION.	DISTANCE.	MARKS.
U.	-							
V.	Stone			White Oak.	72"	N. 22 $\frac{1}{2}$ W.	39.	
W.	Stone.			Oaks Hickory.	40" 30"	S. 10 $\frac{3}{4}$ W. N. 31 $\frac{1}{4}$ E.	49. 29.	
X.	Stone.			White Oak.	30"	S. 26 $\frac{1}{2}$ W.	43.	
Y.	Stone.			Oak.	24"	S. 41 $^{\circ}$ W.	34.	
Z.	Stone.			Oak. Hickory.	36" 30"	N. 66 $^{\circ}$ W. S. 41 $\frac{1}{2}$ W.	53. 43.	(Buck.)

☞ "Old Record"

November 1783.

Ch $\frac{1}{2}$ of N.W. qr. & W $\frac{1}{2}$ of S.W. qr. also N $\frac{1}{2}$ of E $\frac{1}{2}$ S.W. qr. to Philip Prangh.
 E $\frac{1}{2}$ of N.W. qr. also S $\frac{1}{2}$ of the E $\frac{1}{2}$ of N.E. qr. to Joseph Parrett. W $\frac{1}{2}$ of N.E. qr. & 60 acres on the North-
 end of W $\frac{1}{2}$ of S.E. qr. and N $\frac{1}{2}$ of E $\frac{1}{2}$ of N.E. qr. and also N $\frac{1}{2}$ of E $\frac{1}{2}$ of S.E. qr. to Lewis Dumbur. S $\frac{1}{2}$ of
 the E $\frac{1}{2}$ of the S.E. qr. to Jonas West. 20 acres off South end of the W $\frac{1}{2}$ of the S.W. qr. to Jeff Anderson.
 S $\frac{1}{2}$ of E $\frac{1}{2}$ of S.E. qr. to John Davis.

Attest.

The North line on the Boundary of Sec. is marked.

Section 14 Township 20 North, Range 3 West.

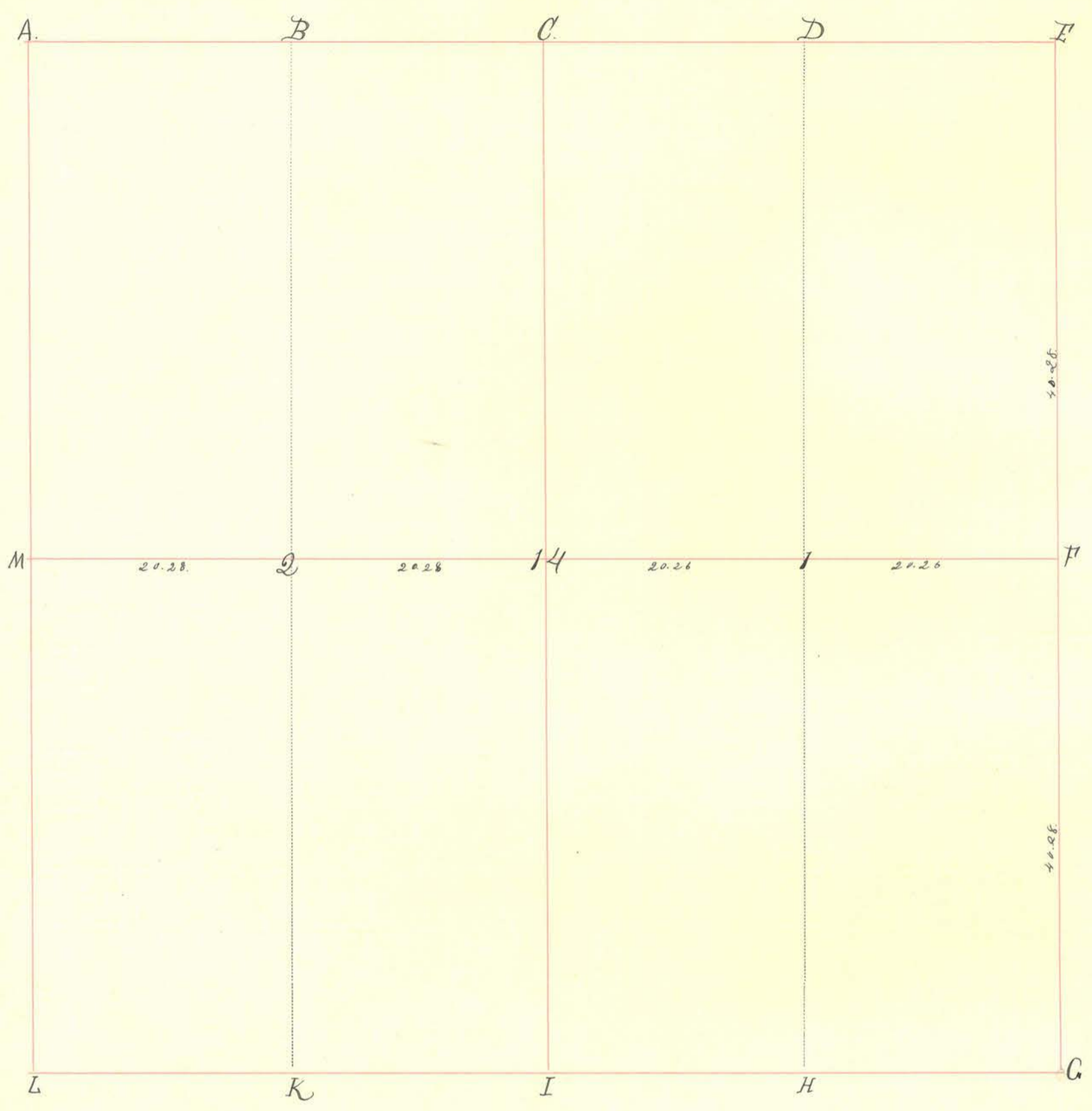

INDEX.	CORNERS.	SIZE.	MARKS.	WITNESSES.	SIZE.	DIRECTION.	DISTANCE.	MARKS.
A.								
B.								
C.	Stone.							
D.								
E.	Stone.							
F.								
G.	Stone.							
H.								
I.	Stone.							
K.	Stone.							
L.	Stone.							
M.	Stone.							
14.	Stone.							
1.	Stone.							
2.	Stone.							

Section 14. Township 80. North, Range 3. West.

INDEX.	CORNERS.	SIZE.	MARKS.	WITNESSES.	SIZE.	DIRECTION.	DISTANCE.	MARKS.
--------	----------	-------	--------	------------	-------	------------	-----------	--------

April 25th 1890.

Isaac Swille having served written notice as required by law, on John D. Coyner, Wm. Powers and Milton B. Fraugh, and Henry Young being present and consenting the following corners and lines were established.

James M. Fraugh.

S. M. C. Ind.

{C. F. G. I. K. L. M. 14. 1. 2.}

20.26
 20.26

 40.52

Section 15 Township 20 North, Range 3 West.

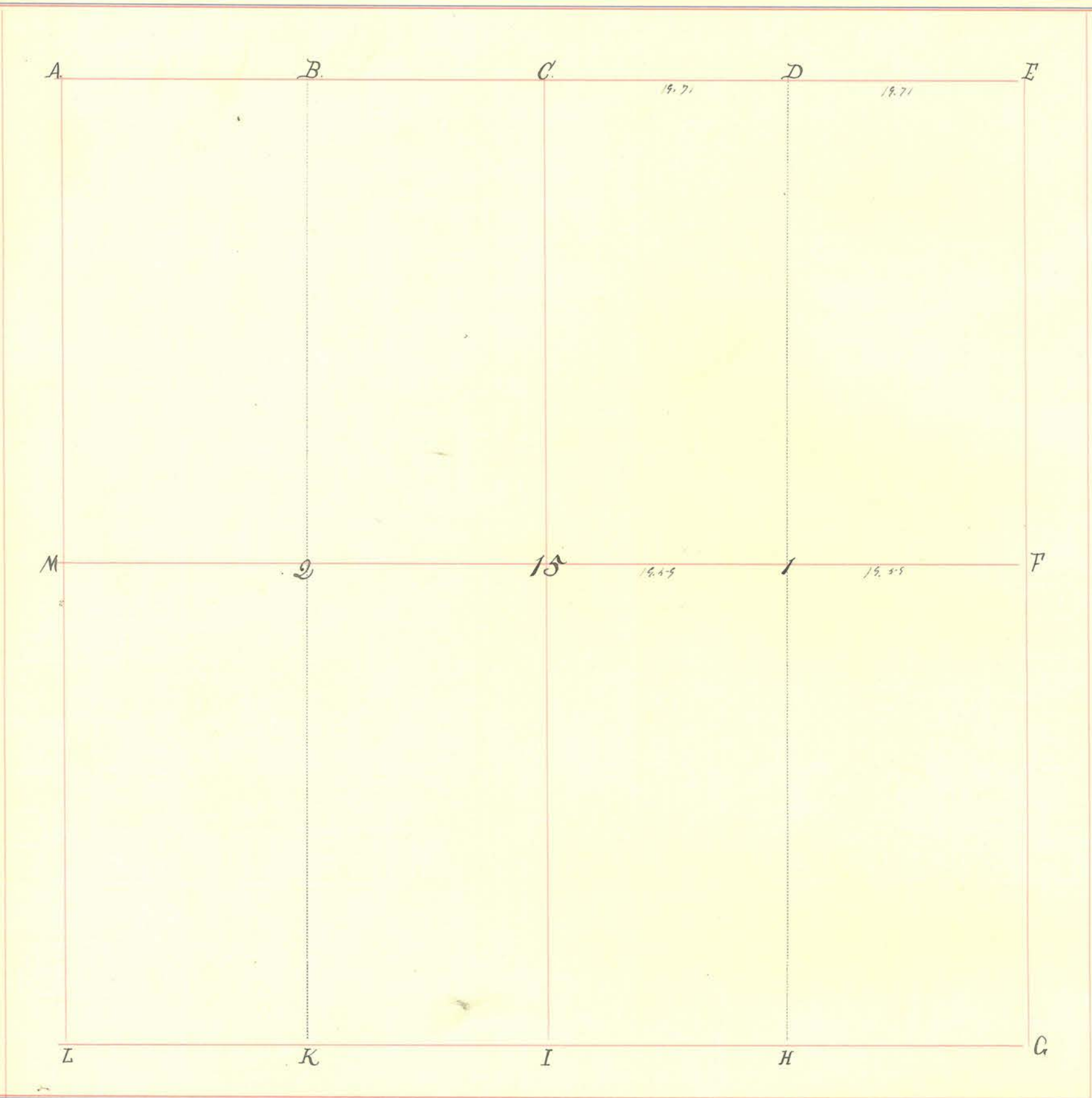

INDEX.	CORNERS.	SIZE.	MARKS.	WITNESSES.	SIZE.	DIRECTION.	DISTANCE.	MARKS.	
A.									
B.									
C.									
D.				Black Walnut, Jack Oak.	10" 6"	S. 83° W S. 26½° W	65- 132		
E.									
F.									
G.									
H.									
I.									
K.									
L.									
M.									
15.				White Oak, Black Oak.	22" 30"	N. 88° E S. 43° W	46. 48.		
1.				Ash, White Oak	12" 16"	S. 19° E. N. 31° E.	14. 30.	(Buck)	
2.									
							Vide "Old Record"		

Section 16 Township 20 North, Range 3 West.

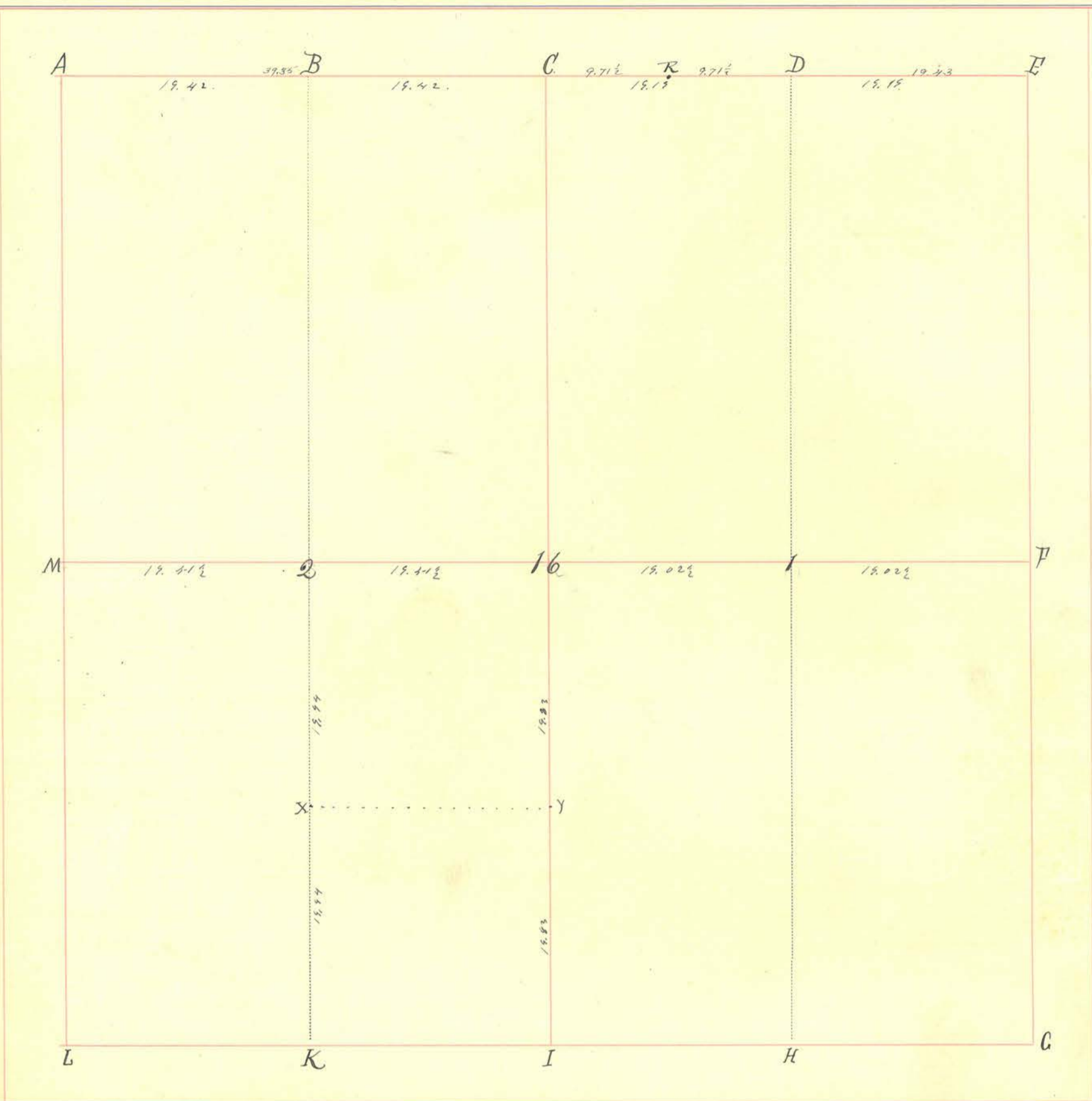

INDEX.	CORNERS.	SIZE.	MARKS.	WITNESSES.	SIZE.	DIRECTION.	DISTANCE.	MARKS.
A.	Stone		Stone on top of the true corner stone	Stone	22"	N 49° E	48 1/2	
B.				White Oak.	20"	S. 44° W	28.	
C.				" " "		Or. 3° E.	27.	
D.	Stone			White Oak	26"	Or. 66° E.	101	
E.	Stone			" " "	22"	S. 21° W.	188.	
F.				Stone		S 36 1/2 W	41 1/2	
G.								
H.								
I.								
K.				White Oak.	30"	Or. 55° W.	60.	
L.				Black Oak.	30"	S. 61° E.	47.	
M.								
16.				White Oak	24"	S. 49° E	85.	
1.				" " "	20"	N. 5° E	115.	
2.				White Oak.	20"	Or. 22° E	20.	
R	Iron Pipe			" " "	22"	S. 8° E.	45.	
				Black Oak	18"	S. 69° W	16 1/2	
				Hickory.	16"	S. 6° W	82	

Section 16 Township 20 North, Range 3 West.

INDEX.	CORNERS.	SIZE.	MARKS.	WITNESSES.	SIZE.	DIRECTION.	DISTANCE.	MARKS.
--------	----------	-------	--------	------------	-------	------------	-----------	--------

X
Y.

White Oak
Black Oak

20"	N 54° W.	
30"	N 57° W	71.
20"	S. 3° E.	93.

December 7th 1881.

W¹/₂ of N.W. qr. for Joseph Henderson. E¹/₂ for A. Irwin. E¹/₂ of N.E. for John Peterson. W¹/₂ for T. M. Chase. S.E. qr for Jewel Irwin.
W¹/₂ of S.W. qr for James Dean. and also the N¹/₂ of E¹/₂ of S.W. qr for said Dean and S¹/₂ of S. lot for J. Peterson.
All plats filed
Attest C.S.

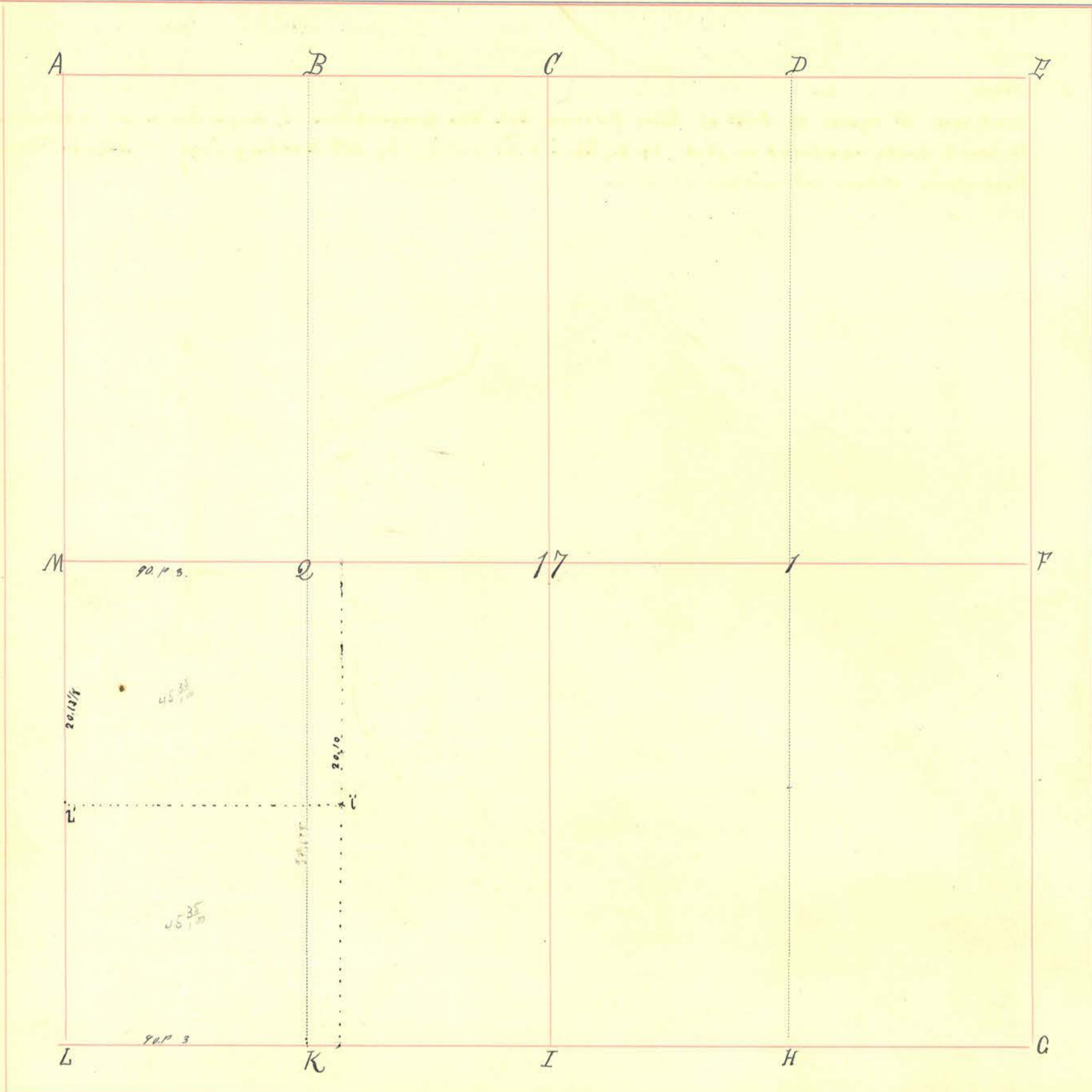

INDEX.	CORNERS.	SIZE.	MARKS.	WITNESSES.	SIZE.	DIRECTION.	DISTANCE.	MARKS.
A.								
B.								
C.								
D.	STONE	SEE 1905 SURVEY						
E.								
F.								
G.								
H.	Stone.							
I.								
K.								
L.	Stone.	3" x 12"	x	stone	3 x 10	N	50	
M.	Stone.	4" x 10"	x	stone	3 x 4	W.	50.	
17								
1.	STONE	SEE 1905 SURVEY						
2.								
i'	Stone.	3 x 6.	90 29 1/2					

Section

Township

North, Range

West.

INDEX.	CORNERS.	SIZE.	MARKS.	WITNESSES.	SIZE.	DIRECTION.	DISTANCE.	MARKS.
L'	Stone	3x6						
<p>Nov. 17th 1905. At request of Heirs of Silas Peterson, dec. and Representatives. I, John L. Shrum, set corner stones to mark points indicated on plat by L, M, i' & L'; assisted by W^m Harding, Esq. } John L. Shrum, D.C.S.</p> <p>Found stones already set marking D, H. & I.</p>								

Section 18 Township 20 North, Range 3 West.

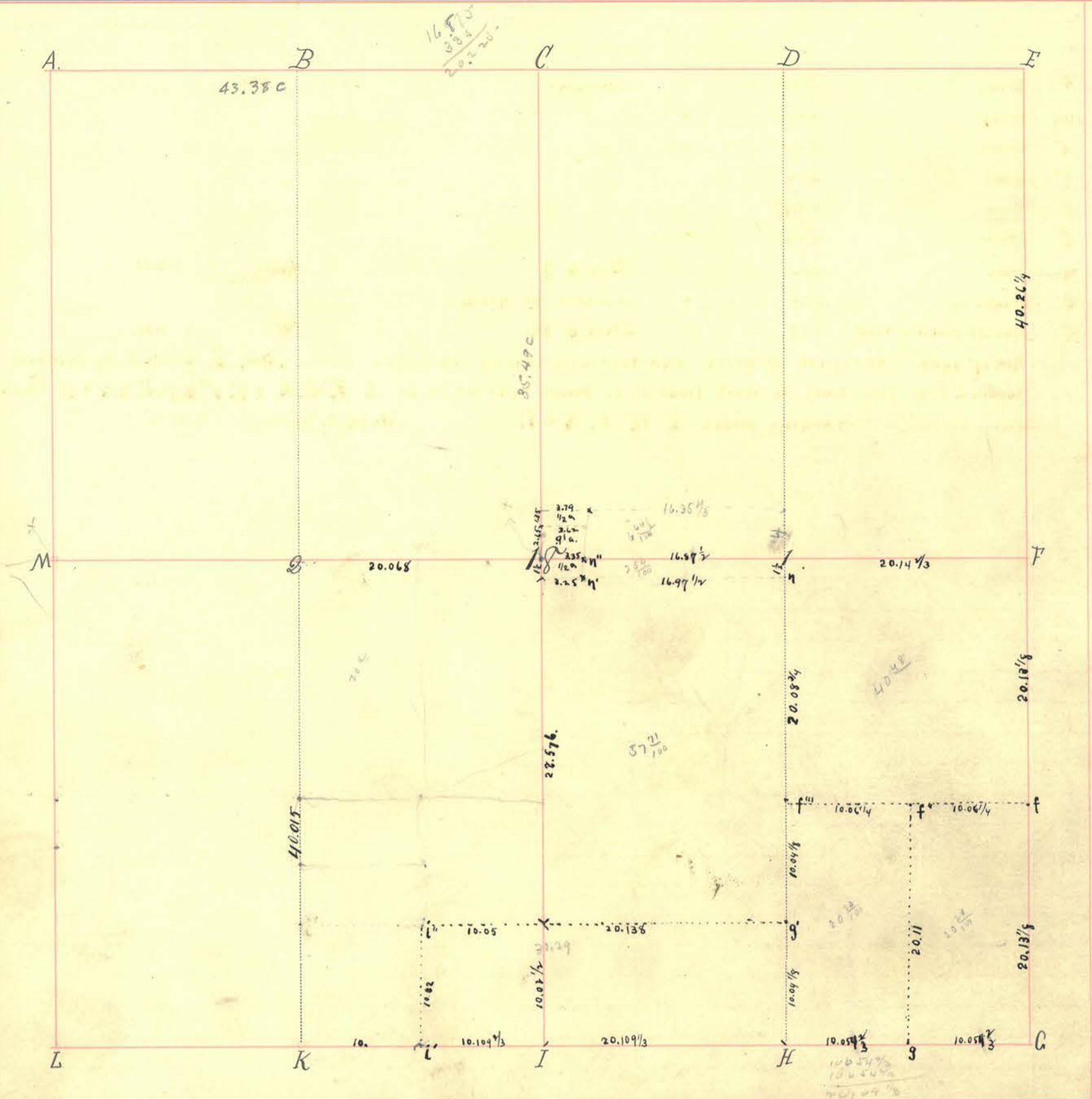

INDEX.	CORNERS.	SIZE.	MARKS.	WITNESSES.	SIZE.	DIRECTION.	DISTANCE.	MARKS.
A.								
B.								
C.								
D.								
E.	Stone (old).							
F.	Stone	4" x 10"	x	Stone	3 x 4	W.	50	Sandstone
G.	Stone	3" x 12"	x	Stone	3 x 10	η	50	
H.	Stone	3 x 12	x	Stone	3 x 10	E	50	
I.								
K.	Stone (old)	1" x 6"						
L.								
M.								
18.	Stone	3' x 8"						
1.	Stone	4" x 10"	x	Stone (under 5' tile 0)	-	S. 79° W.	36.	-
2.	Stone (old)	2" x 6"						
i'	Stone (old)	15" x 18"						

Section

Township

North, Range

West.

INDEX.	CORNERS.	SIZE.	MARKS.	WITNESSES.	SIZE.	DIRECTION.	DISTANCE.	MARKS.
f	Stone	3"x6"	x	Sandstone	3"x5"	W.	22 1/2	-
g	stone	4x10	x					
f"	stone	3"x10"	x					
f'''	stone	3"x6"						
g"	stone	3"x7"						
i"	Stone	4"x7"	-					
η	stone	3x5	-	Stone @ 18		North.	1.50	
η'	stone	4x8	x	in center of Road.				
η''	Stone (in center of road)	4x7	x	Stone @ 18.		W.	3.35.	

Nov. 17 1905. At request of heirs and representatives of Silas Peterson, Dec., I, assisted by William Harding, Esq. set stones to mark location of points indicated by L, F, G, H, f, f'', f''', g, g'', i'', η, η' + η''. Found stones already set marking points 2, 18, E, K + i'.
John L. Shrum, D.C.S.

10.26 1/2
11.05 1/2
21.1 1/2
10.55

91
50
41

Section 19 Township 20 North, Range 3 West.

INDEX.	CORNERS.	SIZE.	MARKS.	WITNESSES.	SIZE.	DIRECTION.	DISTANCE.	MARKS.
	<p>Stones established at 19 and 1. on petition of John Peterson, J.A. Benjamin, and John Giffert August 24th 1883. (N.L. Thompson. CS.)</p>							
	<p>April 22. 1907. Made survey for James Peterson of part of the north west 1/4 of Sec 19 Township 20 Range 3 west. Beginning at a point 43.63 west of center of said section thence north to center of road thence east</p>							

Section 20 Township 20 North, Range 3 West.

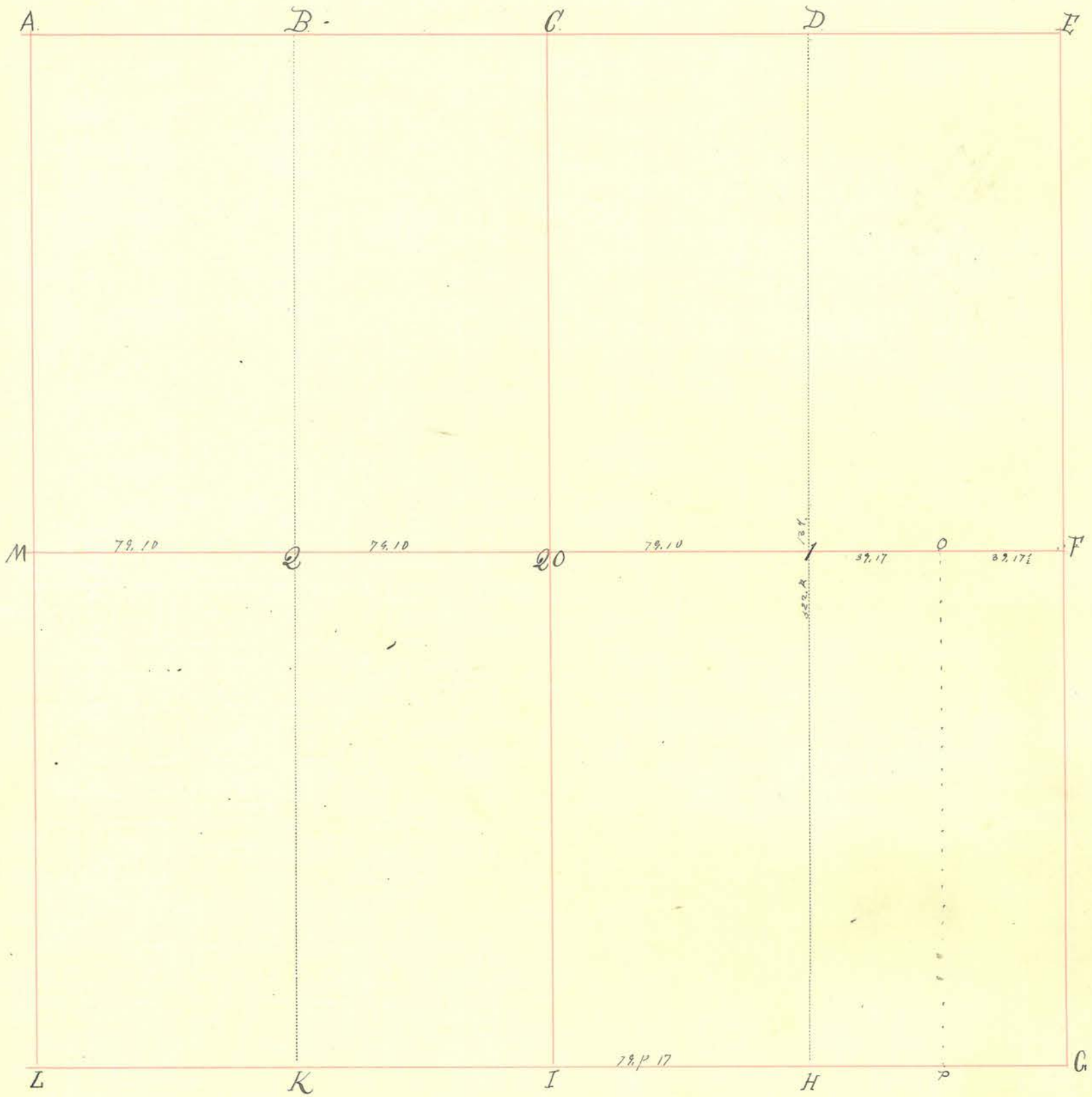

INDEX.	CORNERS.	SIZE.	MARKS.	WITNESSES.	SIZE.	DIRECTION.	DISTANCE.	MARKS.
A								
B								
C								
D	Stone.							
E								
F								
G								
H	Stone.							
I	Stone.							
K	Stone.							
L	Stone.							
M								
20.	Stone, in field.							
1.	Stone.							
2.	Stone.							

Section 20 Township 20 North, Range 3 West.

INDEX.	CORNERS.	SIZE.	MARKS.	WITNESSES.	SIZE.	DIRECTION.	DISTANCE.	MARKS.
--------	----------	-------	--------	------------	-------	------------	-----------	--------

O Stone in Road.
P Stone

(Back)

1876
35.50

Section 21 Township 20 North, Range 3 West.

INDEX.	CORNERS.	SIZE.	MARKS.	WITNESSES.	SIZE.	DIRECTION.	DISTANCE.	MARKS.
W.	Stone			Swamp Oak.	15"	N. 20° E	18 7/8'	
X	Stone			Red Oak.	12"	S. 36° W	15"	
Y.	Stone			Black Oak.	8"	N. 20° W	28"	
Z.	Stone.							

Jon McConall. March 8th 1876.

May 15-1911 Survey made for M.E. Riley. 'etal'

C	Stone			Stone		North	26 1/2 lks	
X	Stone			Stone		North	23 lks	
Y	Stone			Stone	24"	East	25 "	
M	Stone ←			Elm		West	217 chains	
F	Stone							

M. L. Nees. Co. Surveyor

July 5-1916

Survey made for Bowen Heirs by order of Charles McCabe attorney for Guardian
 Located and established corners as indicated on plat in N.W. 4 of Sec 21-20-3
 M L Nees Co Surveyor.

1731
 220
 1986

1748
 220
 1978

Section 22 Township 20 North, Range 3 West.

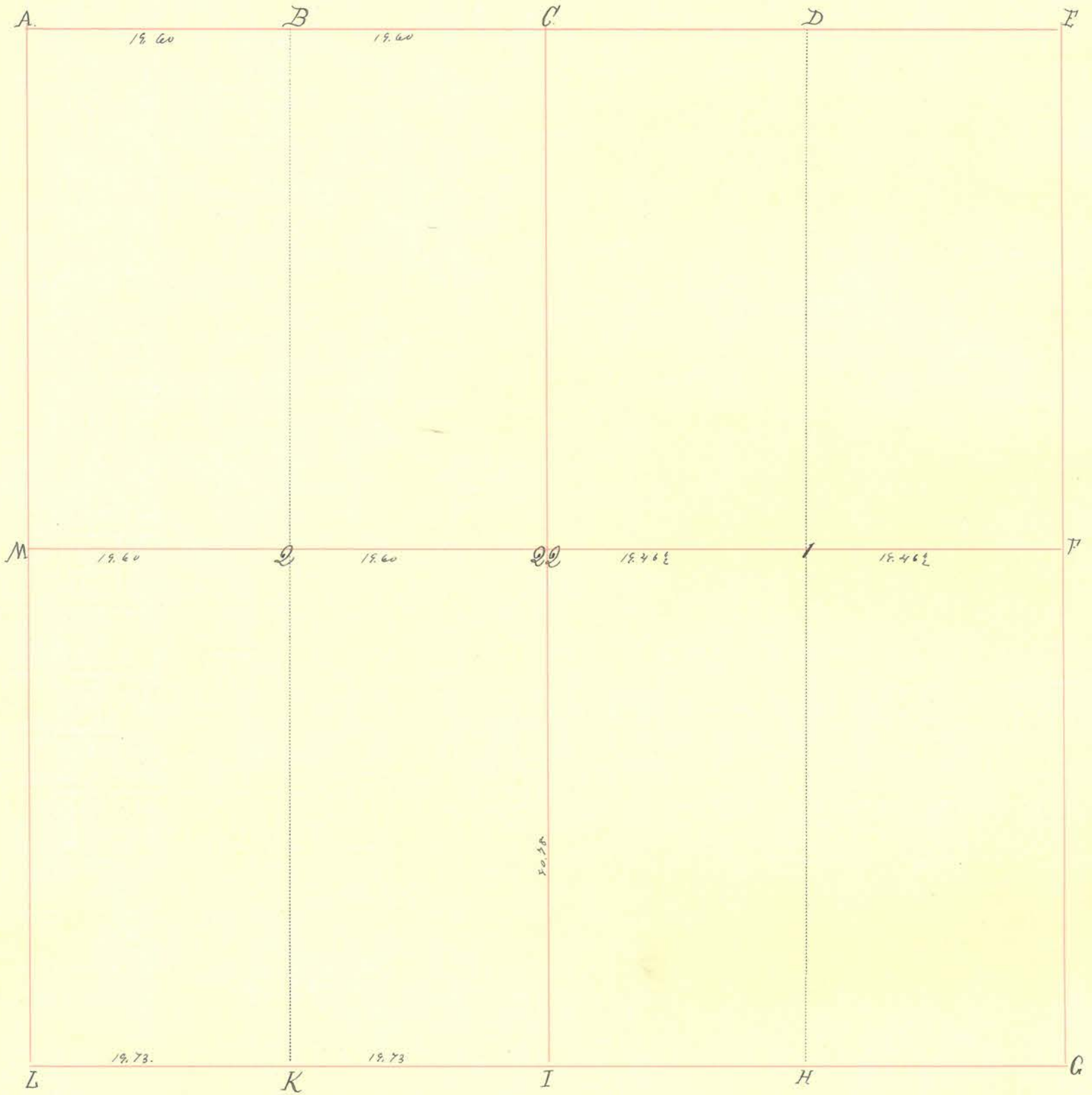

INDEX.	CORNERS.	SIZE.	MARKS.	WITNESSES.	SIZE.	DIRECTION.	DISTANCE.	MARKS.
A.								
B.				White Oak. Hickory.	28" 12"	Cr. 30° W. S. 8° E.	14 1/2 53.	
C.								
D.				White Oak. Hickory.	30" 10"	Cr. 16° E. S. 13° W.	30 26.	
E.								
F.								
G.								
H.								
I.								
K.				Sugar. Lycium.	12" 4"	Cr. 38° E. S. 8° W.	24 13.	
L.								
M.								
Q.				Sugar. White Oak. Hickory.	12" 17" 9"	Cr. 43° E. S. 7° E. N. 11 1/2° W.	11 26. 7 1/2	
R.				White Oak. Mulberry.	18" 4" 3"	S. 21° E. S. 73° W. Cr. 80° E.	34. 6 21	

Kitchens, C.S.

Section 25 Township 20 North, Range 3 West.

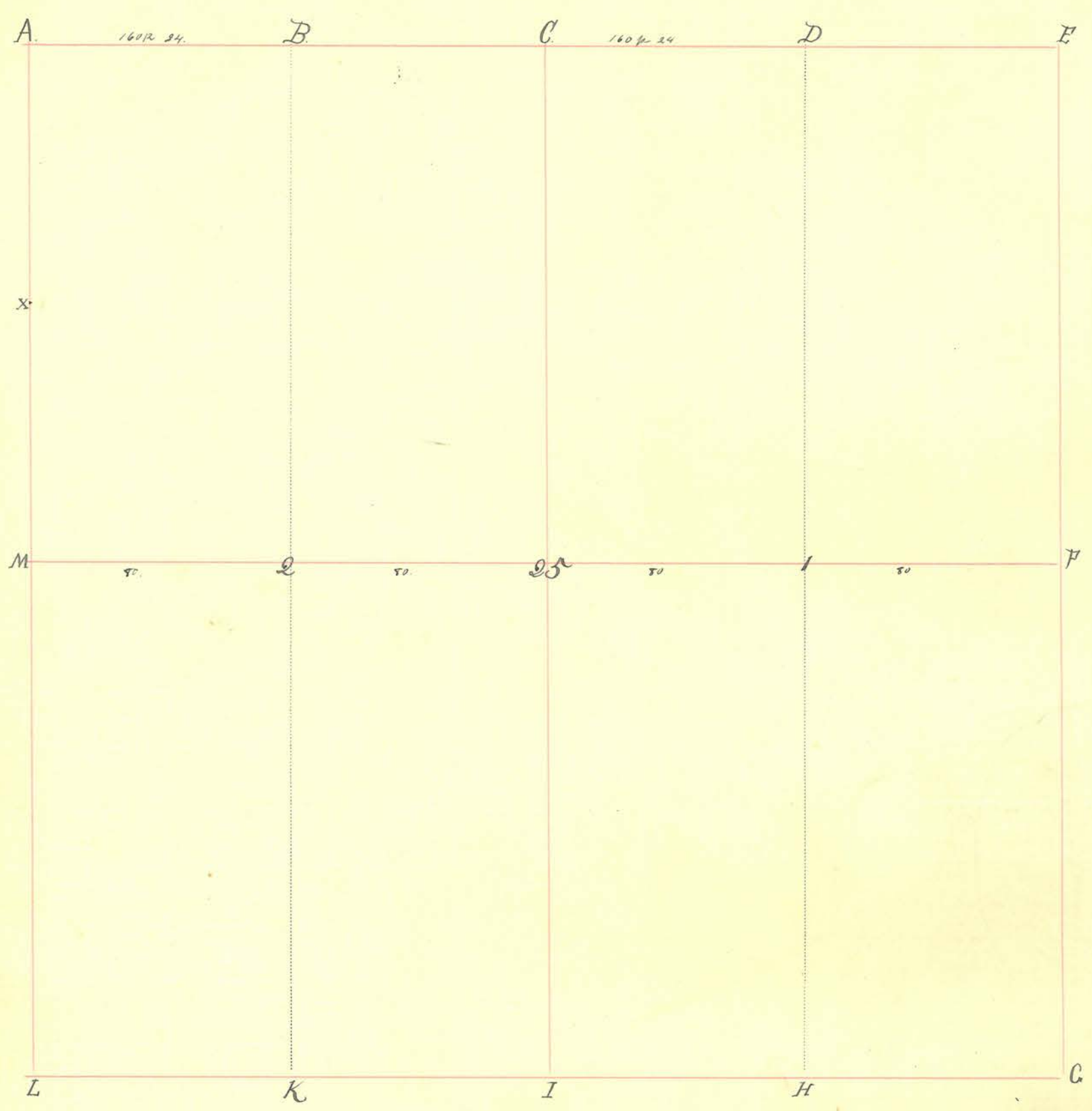

INDEX.	CORNERS.	SIZE	MARKS.	WITNESSES.	SIZE.	DIRECTION.	DISTANCE.	MARKS.
A.	Stone.							
B.								
C.								
D.								
E.	Stone.							
F.	Stone.							
G.								
H.	Stone							
I.								
K.								
L.								
M.	Stone							
25.								
1.	Stone in Road.			White Oak.	40"	S. 2+1/2. W.	68.	
2.								(Duck)
X	Stone							vide "Old Record"

Section

Township

North, Range

West.

INDEX. CORNERS. SIZE. MARKS. WITNESSES. SIZE. DIRECTION. DISTANCE. MARKS.

State of Indiana }
 County of Montgomery } ss: Survey for Milton McCarter, ^{July} May 9 - 1892, in the west-half
 of the south-east quarter of said section twenty-five (25), with
 John Sparger and Albert Lewis, Chalmers, both duly sworn and the land owners
 of the lands adjacent to the corners and lines of the said Milton McCarter having been
 legally notified ten (10) days previous to said survey, I established lines and corners
 as follows:

Beginning at stone at 'H' North variation 3° 15' East

4.50 chains set stone granite 12x10x6 glacier marked on one side, at said McCarter's
 south-east corner, thence North 8.37 chains, the north-east corner of said McCarter

Set a granite stone 16x10x9 + { a Black Walnut 14 North 1° East 13 1/2 links notch
 thence by the Compass North 87° 30' West 16.20 chains, said McCarter north-west corner, set a
 Stone 19x10x9 + a white oak 30 South 87° 15' West 63 .. notch

thence South var. 3° 15' East 7.40 chains, said McCarter's south-west corner, set a
 stone 12x7x6 + witnessd by two signatures on the north bank of Sugar Creek
 thence South 81° 45' East to the place of Beginning 16.35 chains.

William F. Hunt, Surveyor M. Co. Ind.

Section 26 Township 20 North, Range 3 West.

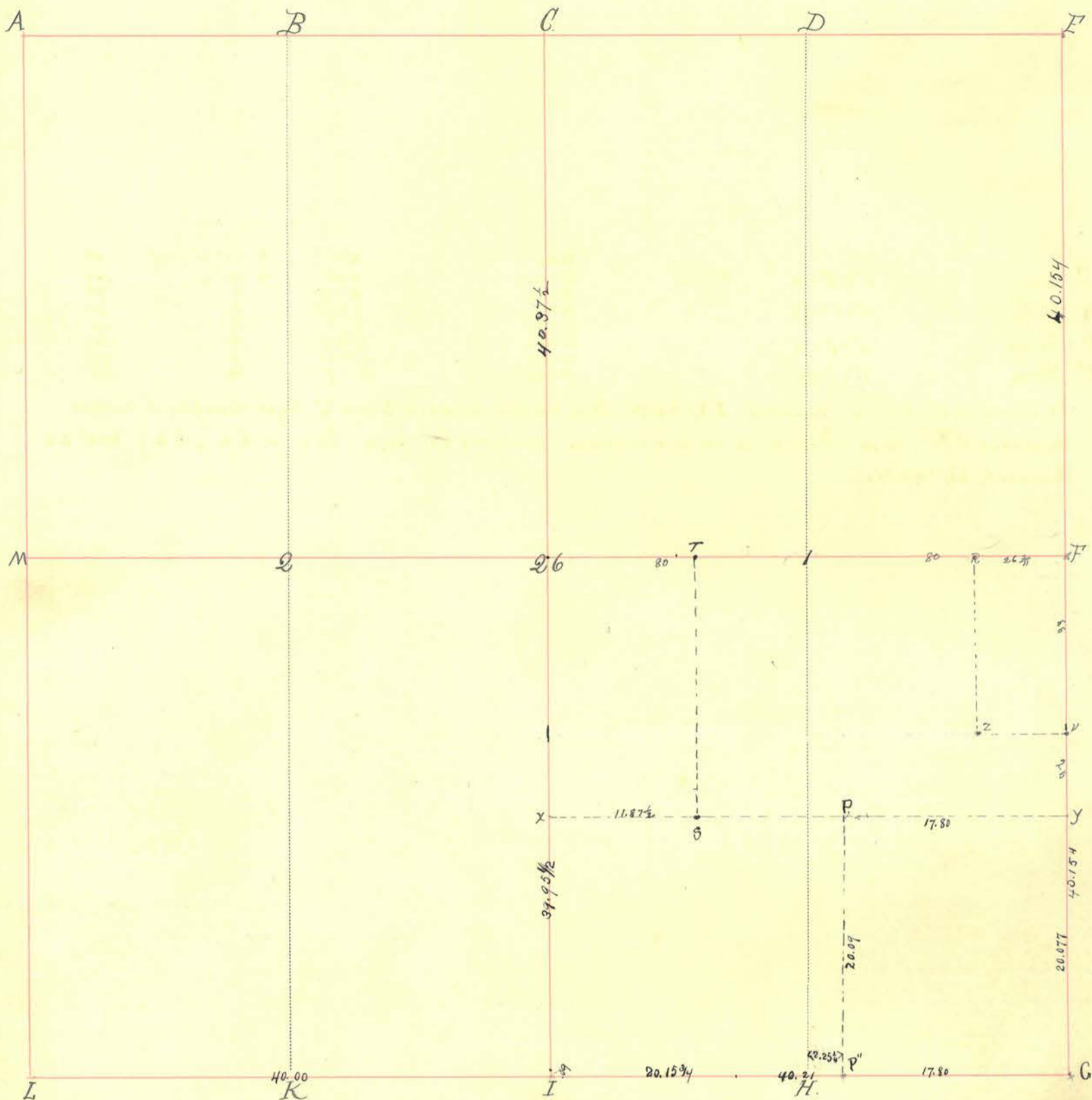

INDEX.	CORNERS.	SIZE.	MARKS.	WITNESSES.	SIZE.	DIRECTION.	DISTANCE.	MARKS.
A.								
B.								
C.	Stone.							
D.								
E.	Stone							
F.	Stone							
G.	STONE	SEE 1903 SURVEY						
H.	STONE	"						
I.	Stone,			Stone		dr. 35° W.	65-	
K.				" "		dr. 86° 36' E.	31	
L.	Stone							
M.	Stone.							
26.	Stone.							
1.								
2.	Stone.							

Survey made for A. Siedley and Daniel Clouser, Sep. 7th 1883.

Section

Township

North, Range

West.

INDEX.	CORNERS.	SIZE.	MARKS.	WITNESSES.	SIZE.	DIRECTION.	DISTANCE.	MARKS.
x	Stone							
y	Stone							
R	Stone							
T	Stone							
v	Stake							
z	Stake							
S	Stone							
G	Stone	2' x 2' x 10'	Pointed	Stone	6x6"	N. 2 1/2° W.	.50	} d. L. Shrum, Deputy Surveyor. 11/24/1903
H	Stone	1' x 1' x 1 1/2'	"	Stone	6" x 6"	N. 87 1/2° E	.50	
P	Stone	7" x 7" x 10"	"	Stone	5" x 5"	S	.50	
P'	Stone	8" x 7" x 9"	"	Stone	5" x 4"	S	.50	
				Stone	4" x 4"	S	.50	
				Stone	5" x 5"	S	.50	
				Stone	6" x 6"	S	.50	
				Stone	5" x 7"	N.	.50	

Measured EF - 40.154. Measured FY - 20.094 - Stone has been crowded S. by a 6" Sugar standing at corner.
 Measured CX - 60.43. Stone at 26 has been removed. Measured IX - 19.90. Stone at I is 9 l. n. of line IG.
 Measured II - 40.00.

Section 27 Township 20 North, Range 3 West.

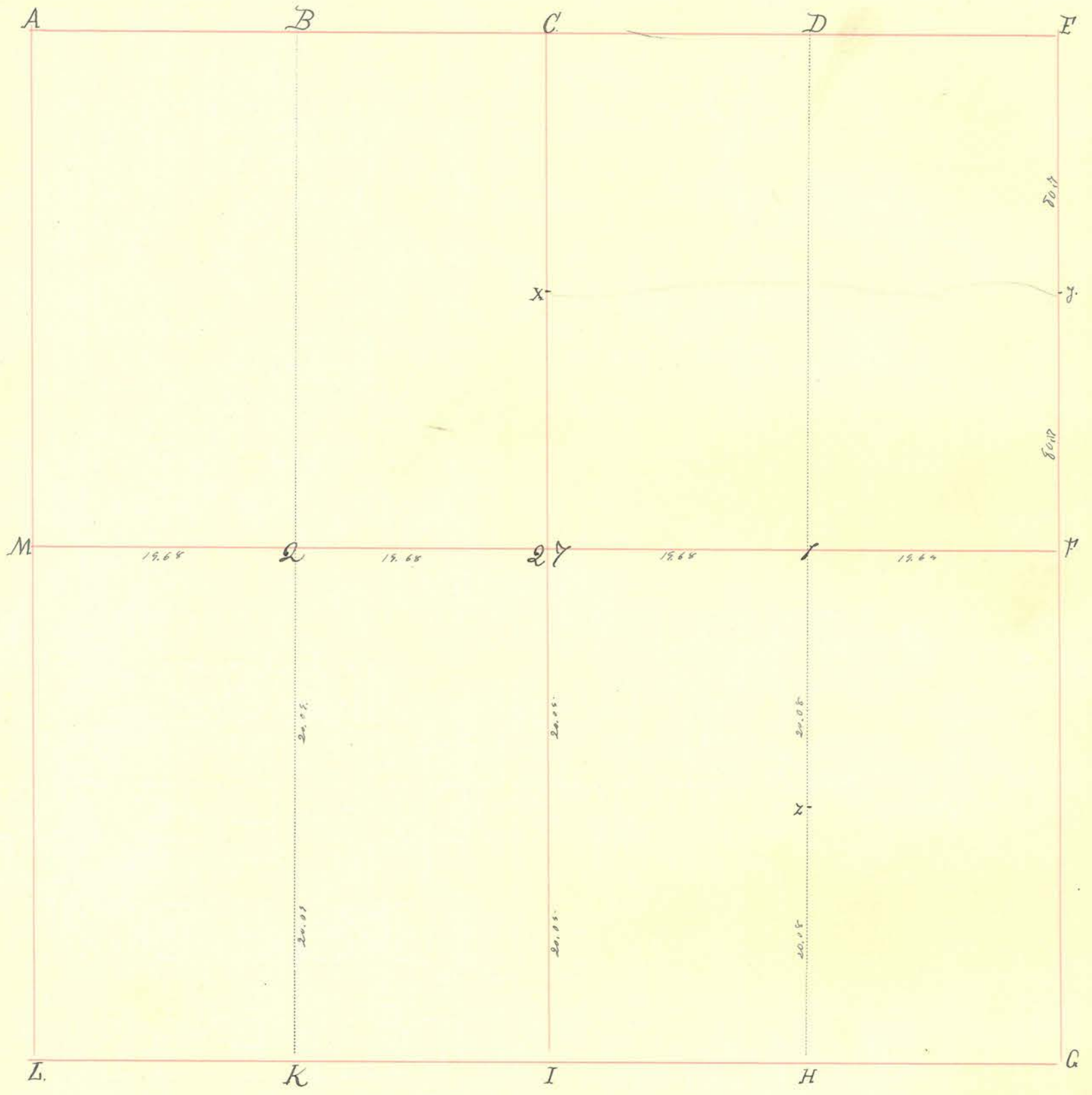

INDEX.	CORNERS.	SIZE.	MARKS.	WITNESSES.	SIZE.	DIRECTION.	DISTANCE.	MARKS.
A								
B								
C								
D								
E								
F								
G								
H				Black Oak	30"	S. 16° E.	36.	
I				" " "	4"	N. 46° W.	22.	
K				White Oak	22"	S. 32° E.	20	
L				Beech	36"	N. 44° E.	45.	
M								
27				Black Hickory.	12"	N. 4° W.	46.	
1.	Stone			Red Oak.	25"	S. 9° W.	25.	
2.				Black Oak	10"	S. 71° E.	21	
				" " "	8"	N. 15° E.	45.	
				White Oak.	36"	S. 10° E.	46.	
				Hickory.	12"	S. 66° W.	44.	

Section 27 Township 20 North, Range 3 West.

INDEX.	CORNERS.	SIZE.	MARKS.	WITNESSES.	SIZE.	DIRECTION.	DISTANCE.	MARKS.
X.				White Oak. Black Oak.	12" 8"	N. 61° W. S. 7° W	23. 29.	
g.	Stone.							
z	Stone.							(Back)

Section 28 Township 20 North, Range 3 West.

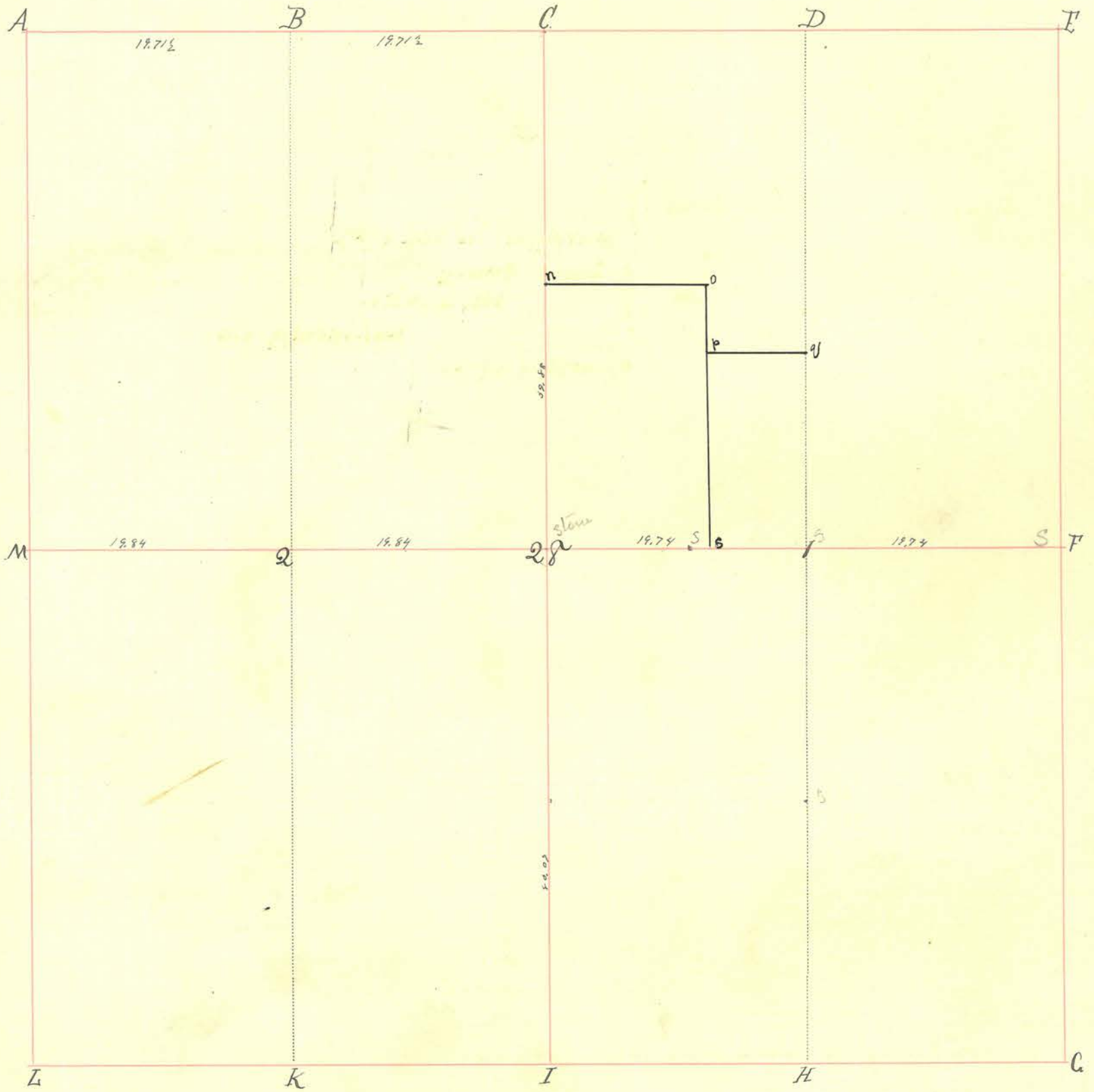

INDEX.	CORNERS.	SIZE.	MARKS.	WITNESSES.	SIZE.	DIRECTION.	DISTANCE.	MARKS.
A.	Stone			White Oak Sugar	24"	N. 5° E	18 1/2	
B.	Stone				18"	S. 67° E	40 1/2	
C.	Stone							
D.	Stone							
E.	Stone							
F.	Stone							
G.								
H.								
I.	Stone							
K.								
L.								
M.				Pin Oak Black Walnut.	28"	S. 17° W	24.	
28	Stone				30"	N. 40° E.	34.	
1.	Stone			Black Walnut	30"	N. 40° E	36.	
2.								

Section 28 Township 20 North, Range 3 West.

INDEX.	CORNERS.	SIZE.	MARKS.	WITNESSES.	SIZE.	DIRECTION.	DISTANCE.	MARKS.
--------	----------	-------	--------	------------	-------	------------	-----------	--------

March 28th 1832.

W¹/₂ of NW. qr for Ezra Little. E¹/₂ for Archibald Martin. N.E. q^r for Jacob D. Dunning. S.W. qr. for --- Little. 4. Plat filed.

n	Stone	Gross
o	"	"
p	"	"
q	"	"
s	"	"

Surveyed in Oct. 1907.
 Legal Survey.
 M. W. Nees.
 Surv. Montgo Co.
 H.C. McQuar. Dpty.

Section 29 Township 20 North, Range 3 West.

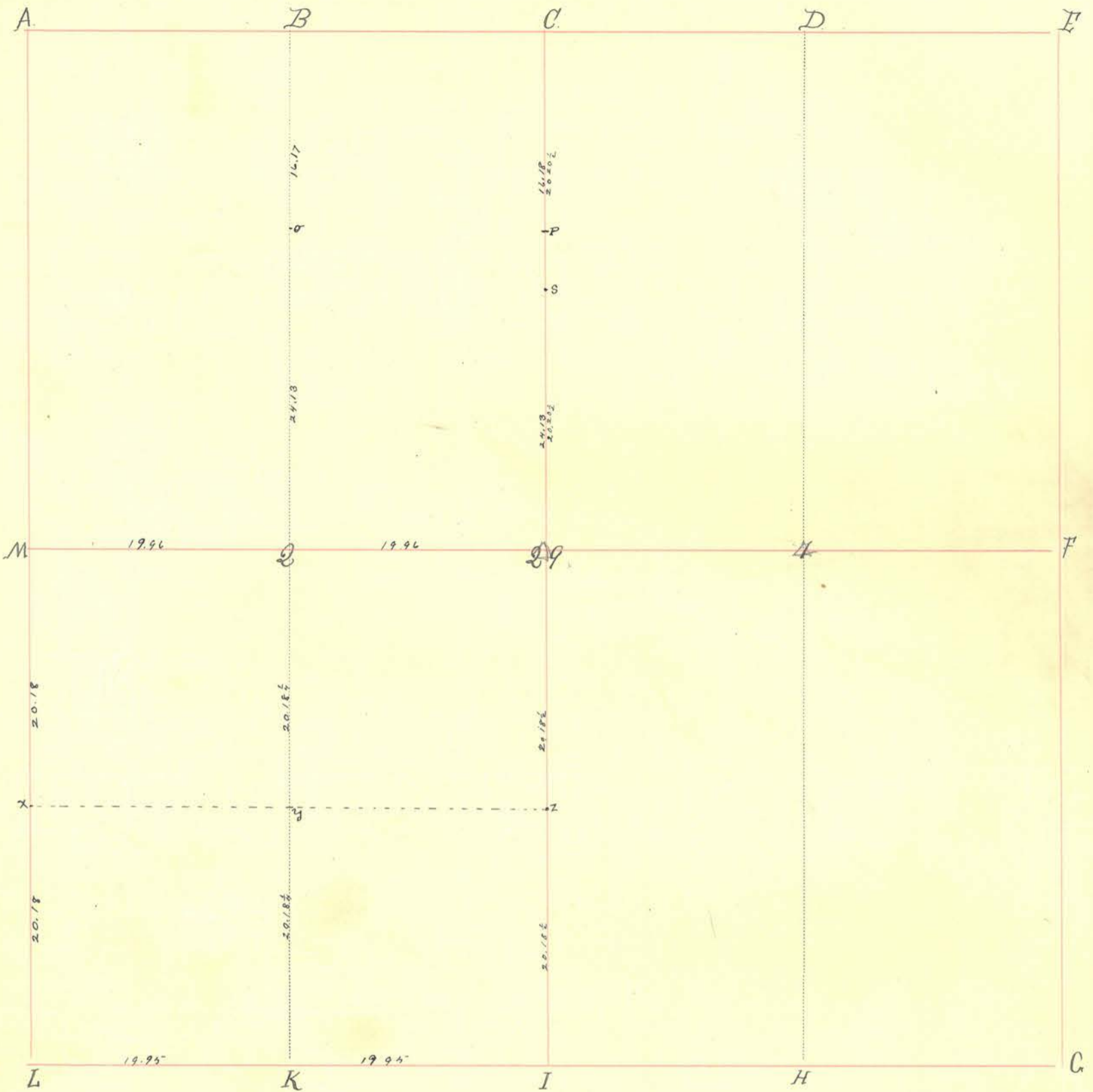

INDEX.	CORNERS.	SIZE.	MARKS.	WITNESSES.	SIZE.	DIRECTION.	DISTANCE.	MARKS.
A.	Stone							
B.	Stone							
C.	Stone							
D.								
E.	Stone							
F.	Stone	in gravel road.	+	Stone		S 42° E	42	
G.	Stone							
H.								
I.	Stone							
K.	Stone		H	Populus	12	N 20 1/2° W	7	
L.	Stone							
M.	Stone							
29.	Stone							
1.								
2.	Stone							
x	Stone							
y	Stone							

Section

Township

North, Range

West.

INDEX.	CORNERS.	SIZE.	MARKS.	WITNESSES.	SIZE.	DIRECTION.	DISTANCE.	MARKS.
4-26-1897	<p>Due notice having been given by Chas. McGuire corners were established at 2, 29, x, y and k, o and p. Fernando W. Royer and Wm. M. Todd Ch. Harry E. Winkhofer C. Surveyor.</p>							
o	Stone							
p	Stone		H					
s	Stone							
z	Stone		+	Black Oak	30	S 5° E	26 1/8	

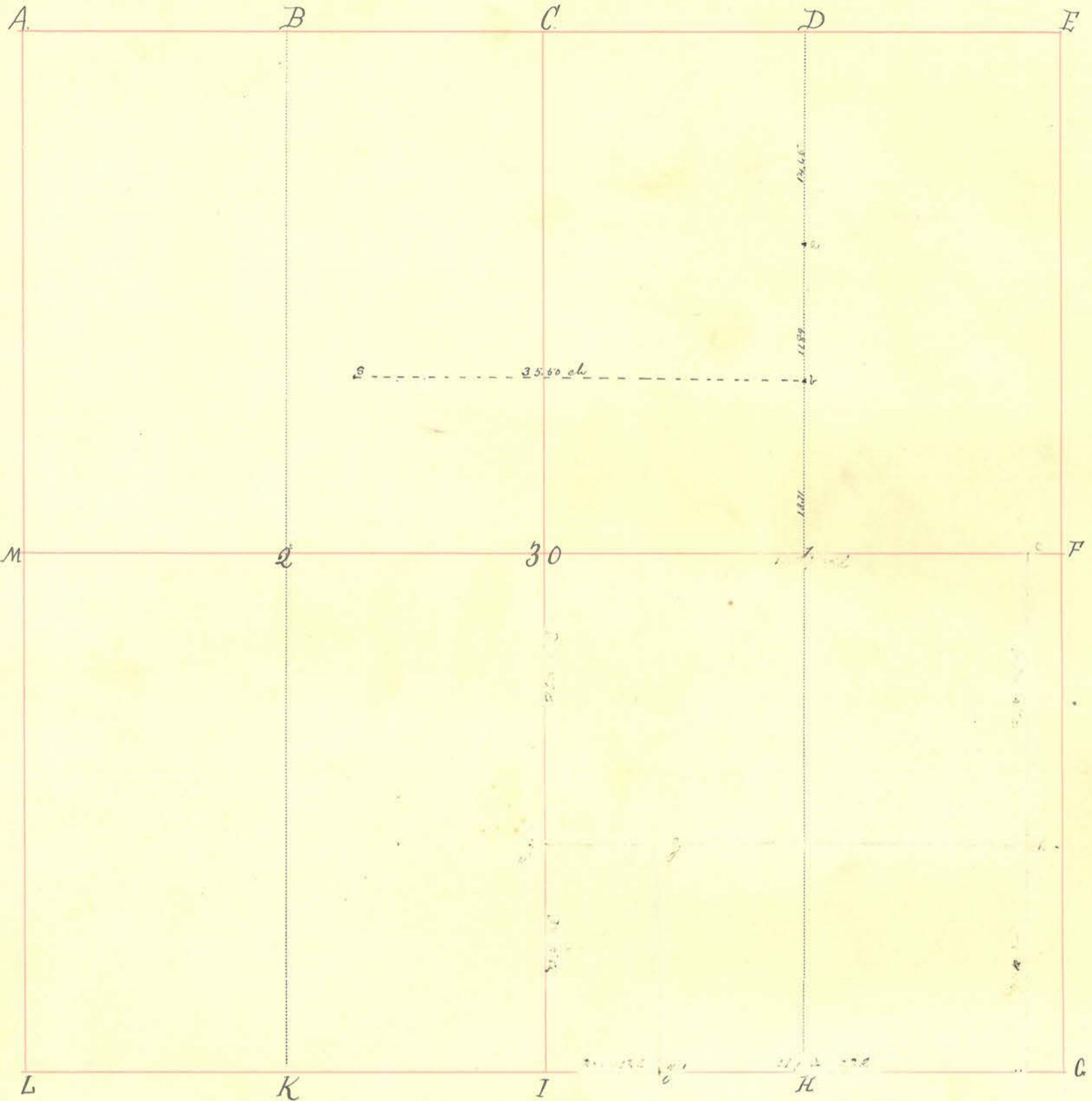

INDEX.	CORNERS.	SIZE.	MARKS.	WITNESSES.	SIZE.	DIRECTION.	DISTANCE.	MARKS.
A.	Stone							
B.								
C.	Stone							
D.	Stone							
E.	Stone							
F.								
G.	Stone							
H.	Stone							
I.								
K.								
L.	Stone							
M.	Stone							
30.								
1.	Stone			B Wal	20	N 75 W	36	
2.	Stone							

Section

Township

North, Range

West.

INDEX.	CORNERS.	SIZE.	MARKS.	WITNESSES.	SIZE.	DIRECTION.	DISTANCE.	MARKS.
c a b s	Stone Stone Stone			W Huck W Elm	18 24	S 8 W N 11 1/2 W	14 1/2 32 1/2	
N. 1/2 1 2 3 4 5 6 7 8 9 10	<p> <i>Handwritten notes:</i> This is a copy of the original survey of the above town & corners were established by J. S. & J. H. Lipp & Cook & Wm. Peterson in 1856. James R. Hurling Surveyor </p>							

Section 31 Township 20 North, Range 3 West.

INDEX.	CORNERS.	SIZE.	MARKS.	WITNESSES.	SIZE.	DIRECTION.	DISTANCE.	MARKS.
--------	----------	-------	--------	------------	-------	------------	-----------	--------

2
7

In the Creek

Hickory.
Sycamore.

20" S. 42 1/2 E 18 1/2
12" N. 16 1/2 E. 39 1/2

By agreement of Sam Graham, Honeyhome, the surplus land in the fraction was thrown to the E lot in the S.W. qr. N.W. qr for John Boyer. Plat filed for Sam & Graham, Honeyhome & John Boyer.

S⁴ (Kitchen CS)

S 1/2 of E 1/2 of S.W. qr. for A Gilliland. Jan 26th 1864 E 1/2 of N. E qr to C.D. Cook. S.E. qr to B Rice.

Aug 16 - 1899

Due notice having been given by Geo. Boots corners were established at a V.C. & c. by Synz Cook & Scott Peterson chainmen

James A. Harding
Co. Surveyor

- a Stone
- b "
- c "
- d "
- e "
- f "

g Stone
h Stone

Surveyed by Henscher, and Cory Johnson
August 12th 1907.
Depty Surveyors -
Due notice having been given Wm. H. Cook.
W. H. Custer
Guss. Magnien.
John Brooks.

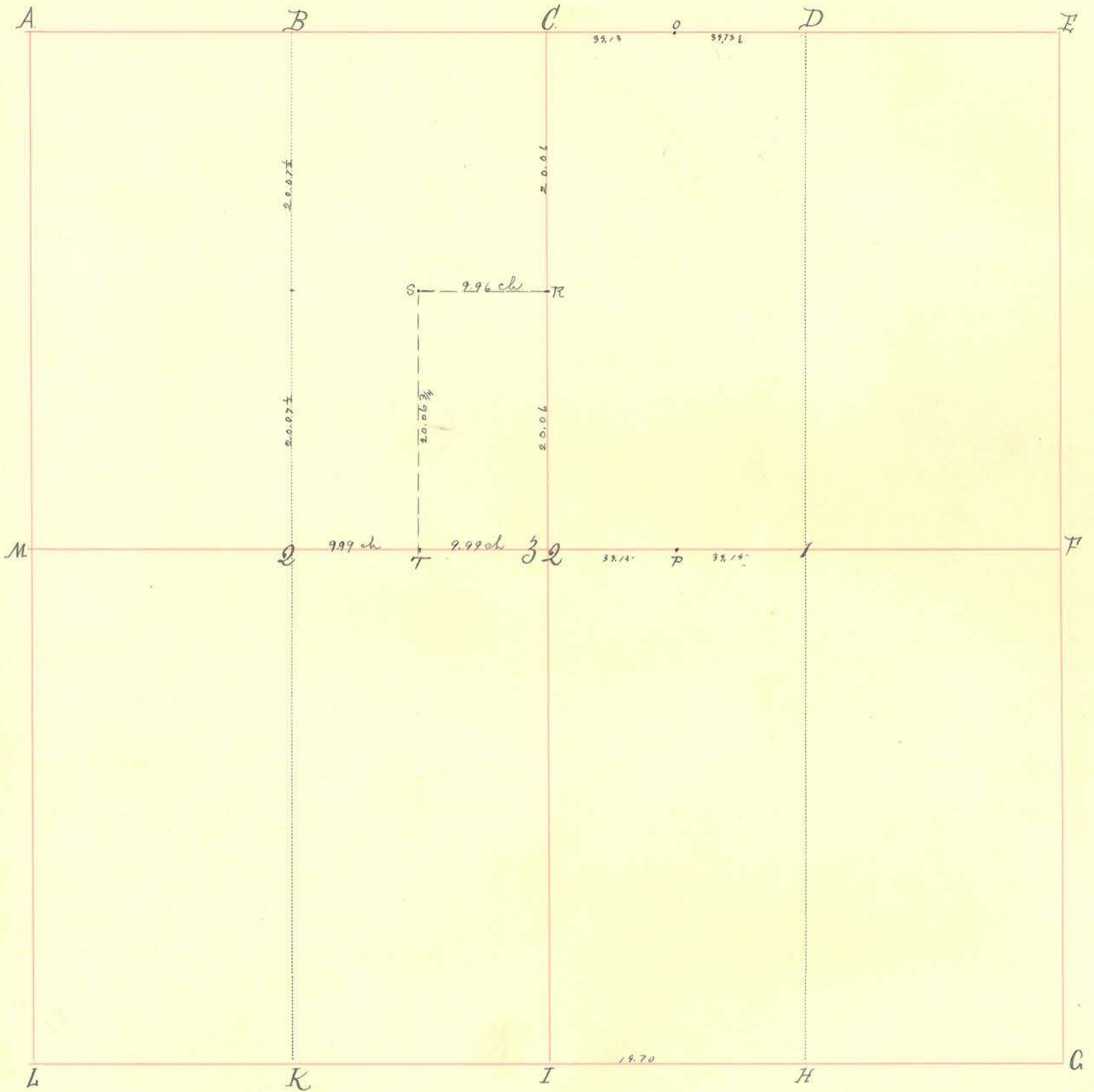

INDEX.	CORNERS.	SIZE.	MARKS.	WITNESSES.	SIZE.	DIRECTION.	DISTANCE.	MARKS.
A.	Stone							
B.	Stone							
C.	Stone.							
D.								
E.	Stone							
F.	Stone							
G.								
H.				Ash. Black Oak.	12" 14"	S. 76° E. N. 44° W.	6. 36.	
I.								
K.								
L.								
M.	Stone							
32.	Stone.			White Oak Hickory. Buck. Sugar.	36" 4" 16" 12"	S. 12° E. N. 8° E. S. 4° E. N. 67° W.	23. 34. 23. 31.	
1.								
2.	Stone							

Section 32. Township 20 North, Range 3 West.

INDEX.	CORNERS.	SIZE.	MARKS.	WITNESSES.	SIZE.	DIRECTION.	DISTANCE.	MARKS.
O	Stone			B. Oak R. Oak	8" 20"	N. 32° W. S. 38° E.	27 1/2 18 1/2	
P	Stone in Road.							(Back)
R	Stone							
S	Stone							
T	Stone							

Section 33 Township 20 North, Range 3 West.

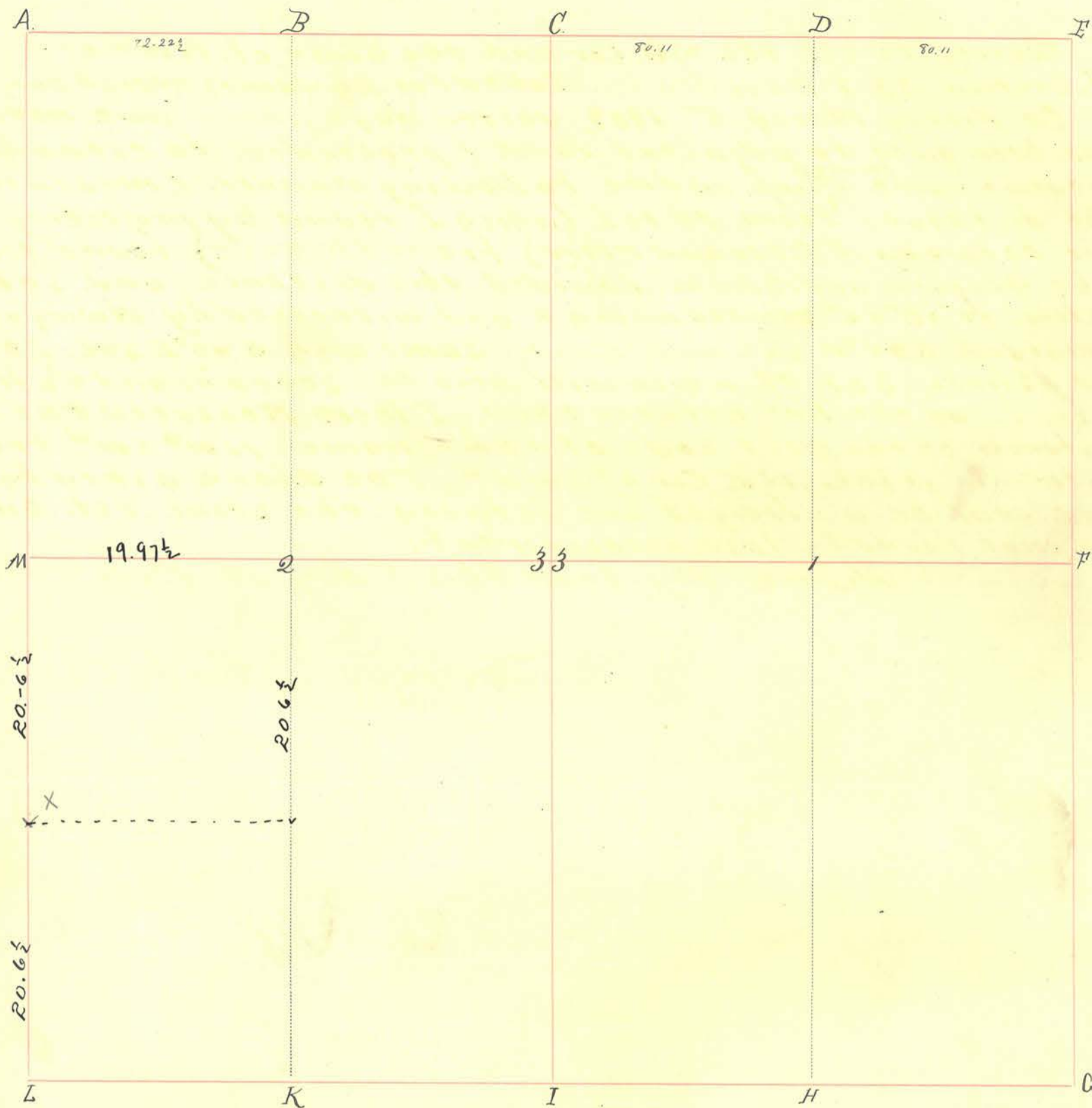

INDEX.	CORNERS.	SIZE.	MARKS.	WITNESSES.	SIZE.	DIRECTION.	DISTANCE.	MARKS.
A.								
B.								
C.								
D.								
E.								
F.								
G.								
H.								
I.								
K.								
L.								
M.	Stone							
33.								
1.								
2.								
X	stone	14" x 8" x 4"	X	cement arch	W Wing 5' x 5' W E Wing 3' x 5' E		22 1/2 L 24 L	

Section

Township

North, Range

West.

INDEX.	CORNERS.	SIZE.	MARKS.	WITNESSES.	SIZE.	DIRECTION.	DISTANCE.	MARKS.
	<p>Survey to est. the SW. Cor and the s line of. NW⁴ of S¹W⁴ of. Section 33 T²⁰N¹R³W. Called for. by James Harshbarger.</p> <p>On. Friday March. 5 1909. (10) ten days after due notice had. been given to adjacent land. I proceeded. to establish the above named ^{cornering} line in the following manner. I measured the distance from M to L (which I found by projecting TP line between T²⁰N and T¹⁹N) from the West. found line to be 40 chains and 13 links I divided this distance and set a stone 14" x 8" x 4" marked with a X and witnessed by W wing of cement arch. S 45° W 22 L and E wing same arch S 40° E 24 L. 20 chains and 6 1/2 links. S of M. which will also be 20 chains and 6 1/2 links N of L on the line between them. I then measured the same distance on the east side of above name NW⁴ SW⁴ from a stone (2) at the NE Cor of said 4. The above asked for line will be a straight line between the stone est. and the point found by last measurement.</p>							

Witness. My hand this 5 day of March 1909

Surveyor. Mont. Co.

Section 34 Township 20 North, Range 3 West.

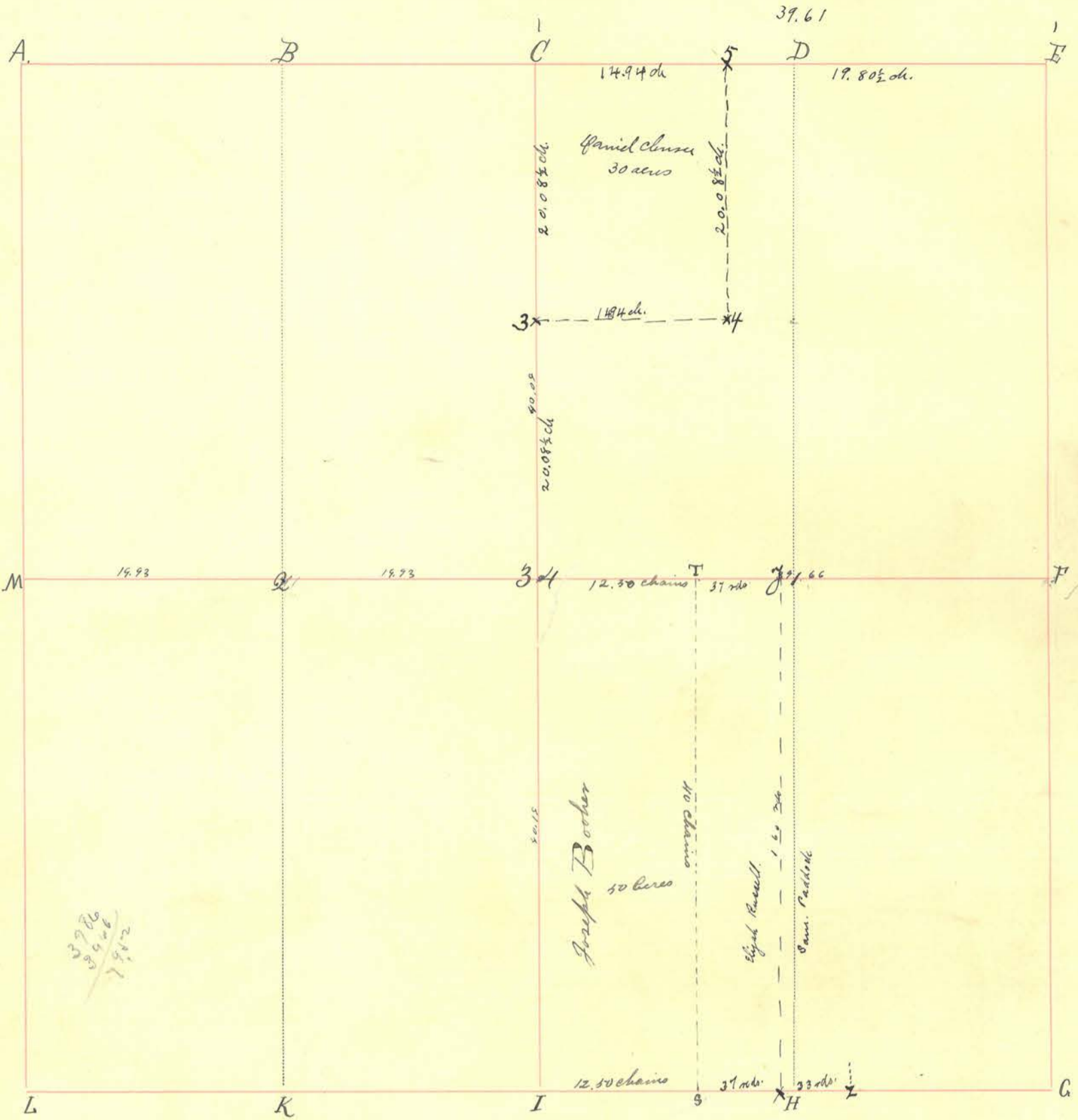

INDEX.	CORNERS.	SIZE.	MARKS.	WITNESSES.	SIZE.	DIRECTION.	DISTANCE.	MARKS.
A.	stone		+					Hunt
B.	stone		+	Wm. B. Park, Ston. granite	22" large	S. 7° E South	18 links	- Hunt
C.	Stone							Hunt
D.	oak stake							Hunt
E.	stone		+					Hunt.
F.								
G.								
H.								
I.								
K.								
L.								
M.	Stone		+	Walter Elm. Sugar.	20" 22"	N. 48 1/2° W S. 66 1/2° E	18 46	Hunt.
34.	Stone							
1.								
2.	Stone		+	Stone	flat	S 45° W	7 links	+ Hunt

Section 34 Township 20 North, Range 3. West.

INDEX. CORNERS. SIZE. MARKS. WITNESSES. SIZE. DIRECTION. DISTANCE. MARKS.

The W^{1/2} of N.W. qr for E. Cook. E^{1/2} for James Campbell.
November 25th 1858. A survey of N.W. qr. to C. Broder and others.
Buck.

State of Indiana }
County of Montgomery } ss Survey in North-east quarter of said section for Daniel Clouse for the purpose of establishing the corners and lines of the following described tract viz: thirty (30) acres off west side of the North-west quarter of the North-east quarter of said section.

September 25th 1893, the owners of the lands adjacent to said tract being present and consenting to said survey and those who were not present consenting in writing, I established said corners and lines as follows: Beginning at stake at 'C', South 40.17 chains from stone at '34', returned to '3', set granite, thence East 14.94 chains set stone at '4', thence North 20.08 1/2 chains set stone, 14.94 chains East of 'C'.

3	Stone	24"x16"x12"	dent in top	granite stone	18"x12"x12"	East	30 links	+
4	Stone	24"x18"x8"	point up	granite stone	2"x16"x30"	North	25 links	-
5	Stone	large		granite boulder		N 2 1/2° W.	45 1/2 links	

William A. Hunt, Surveyor M. Co. Ind.

State of Indiana }
County of Montgomery } ss Surveyed in the S.E. quarter of section for Joseph Bookers for the purpose of establishing corners and lines of the following described real estate. 50 Acres off the W side of the 20th SE⁴

January 8th 1896 The parties interested having been notified and being present I began at a stone at 34 ran E 12.50 chains, set stone, thence north 40 chains set stone thence west 12.50 chains to a stone

T	Stone	14"x10"x9"	dent in top	W Walnut Hack Berry Water Birch	8"	N 37 3/4° E	28 1/2 links	
S	Stone	12"x10"x8"	dent in top	Cash	14" 6" 7"	N 74 1/2° E S S 85° W	34 links 33 1/2 links 33 links	

Harvey E. Wigneshop Surveyor M Co

x	Stone		x	Buck. Sycammon	24" 8"	S 6 E N 74 W.	44 1/2 63.	
y.	Stake Stone			elm Sycammon	18" 8"	N 10 3/4 E S 12 1/2 W	35 1/2 46.	
z.	Stone		x	Pignut Hickory Sugar	12" 19"	S 5-8 1/2 W. S 69 1/2 E	63 1/2 75.	

State of Indiana }
Montgomery County } ss Surveyed part of SE⁴ as follows: found stone at S. ran east 37 rods to x. set a stone. ran north 160 rods to y. began at T. ran east 37 rods to y. set stone: began at x. ran east 33 rods to z. set stone. Parties present and consenting - Chairman John Hubbard and Samuel Paddock, Rodman Quar Doby and Errol Paddock all duly sworn

August 18. 1900. Chase Harding Srf. S. M. Co.

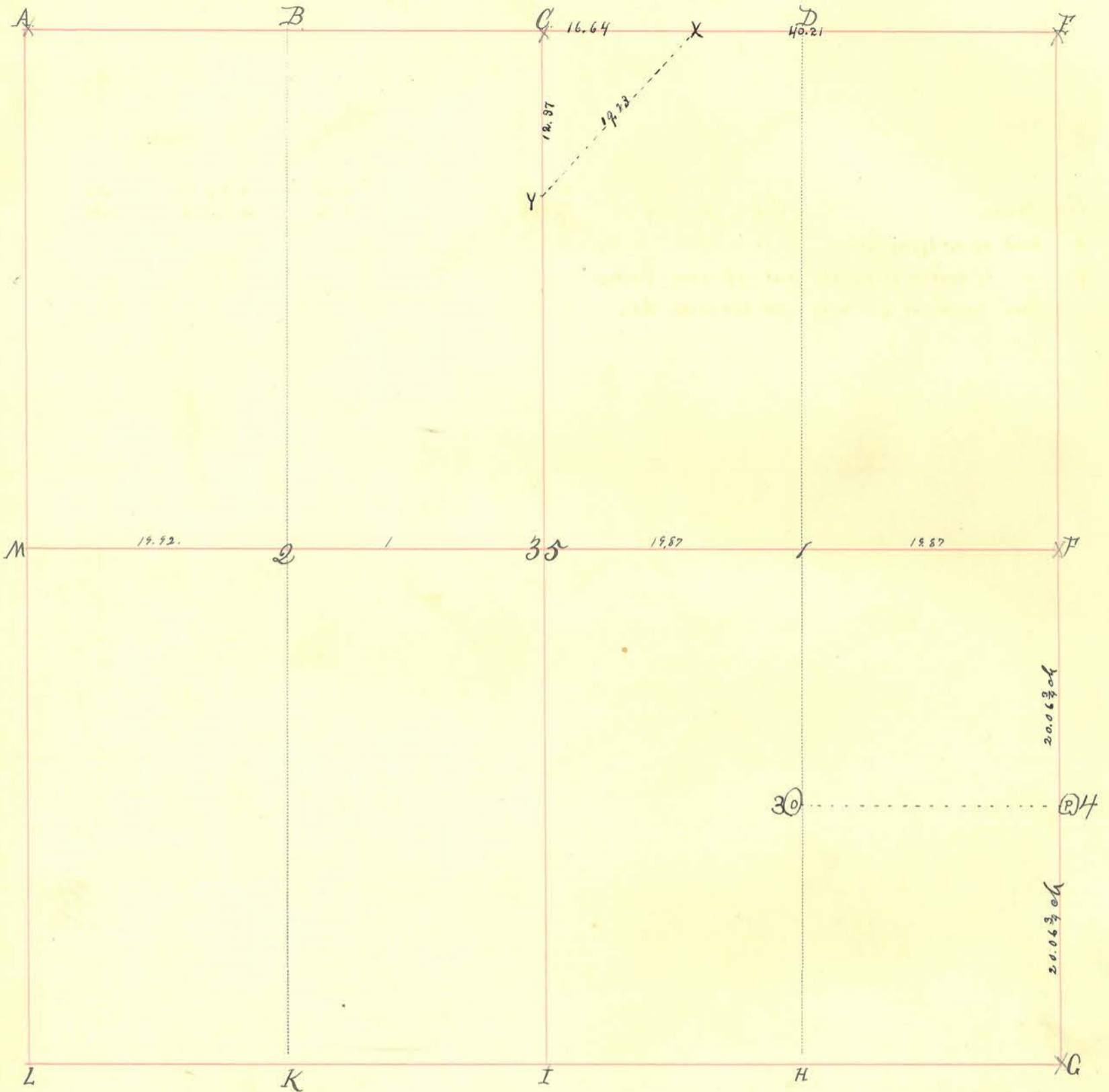

INDEX.	CORNERS.	SIZE.	MARKS.	WITNESSES.	SIZE.	DIRECTION.	DISTANCE.	MARKS.
A.	Stone							Flunk
B.								
C.	Stone							
D.								
E.	Stone							
F.	Stone	long stone point up	+	Stone		mill	32-bucks	+ Flunk
G.	stone	point up						Flunk.
H.				Sugar Bush	14"	N. 28° E.	14.	
I.					12"	S. 8 1/2° W	4 1/2	
K.								
L.								
M.								
35.				Black Oak	30"	S. 33° W.	19.	
1.				Sugar	20"	N. 7° W.	26 1/2	
2.				Red Oak	22"	S. 83° W	8 1/2	
				Sugar.	12"	N. 50° E.	28.	

Section 35 Township 20 North, Range 3 West.

INDEX.	CORNERS.	SIZE.	MARKS.	WITNESSES.	SIZE.	DIRECTION.	DISTANCE.	MARKS.
O.				Hickory	36"	S 0° 30' W	12	
P.				Horseshoe	5"	S 46° E.	43	
				Red Oak	40"	S. 67° W.	28	
				Enger	14"	N. 18° W.	59	{Buck}
3	Stone							
4	Stone							
E	Stone	2' x 2' x 10"	pointed	stone	6" x 6"	n. 2 1/2° W.	.50	} W. Shum Deputy Surveyor. 11/24/03.
				Stone	6" x 6"	N. 87 1/2° E.	.50	
X	Point in n. edge of stream.							
Y	" in center of middle joist of Iron Bridge.							
	Stone at C. is q.l. n. of line between AE.							

Section 36, Township 20, North, Range 3, West.

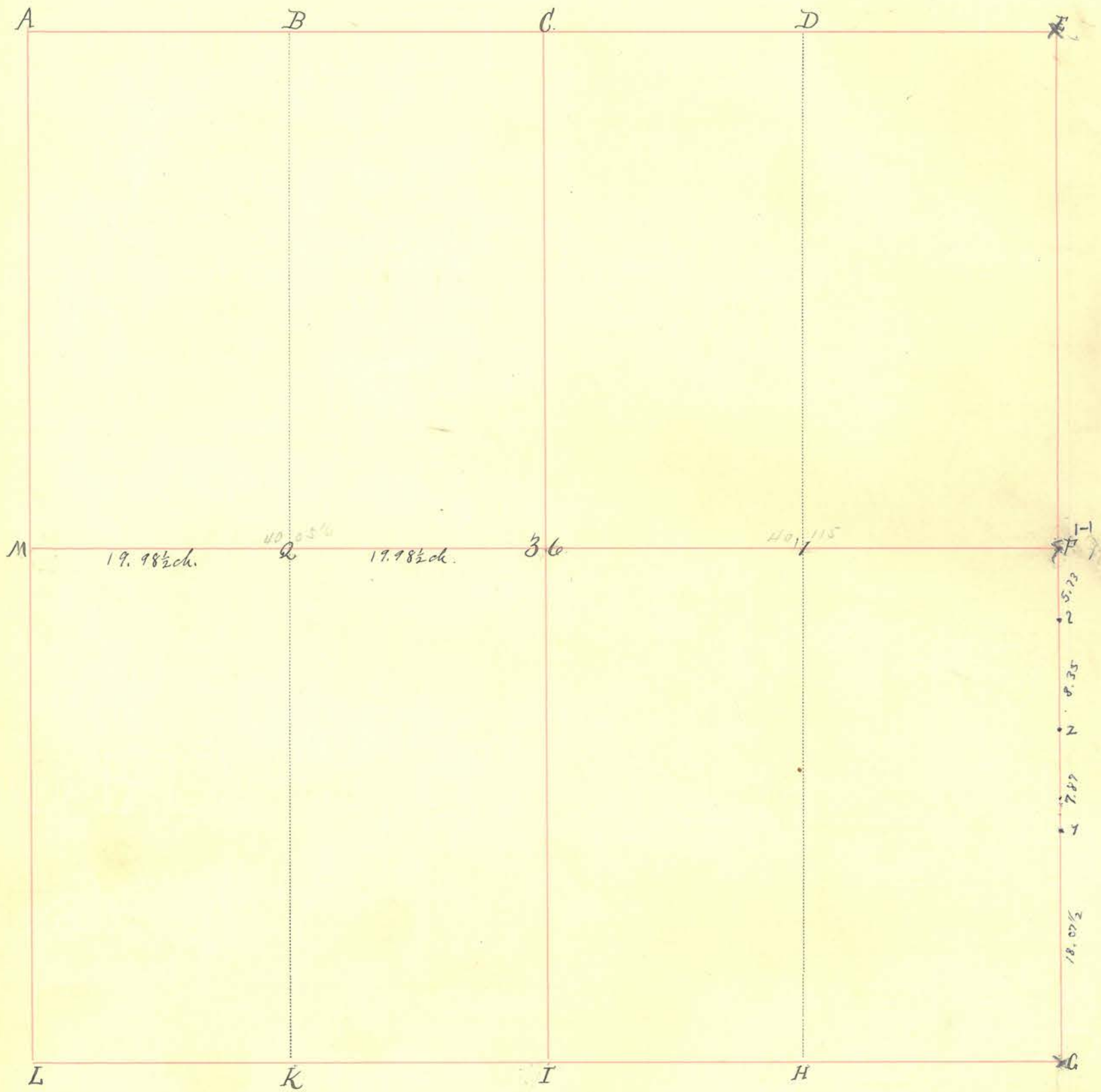

INDEX.	CORNERS.	SIZE.	MARKS.	WITNESSES.	SIZE.	DIRECTION.	DISTANCE.	MARKS.
A.								
B.								
C.								
D.								
E.								
F.	Stone			oak stake		East	30 lbs	
G.	Stone			" "		West	30 "	
H.				" "		East	30 "	
I.	oak stake			stone		West	30 "	
K.								
L.								
M.	Stone							
36.	Stone							
1.								
2.	Stone			stone		South	4 links,	

Section

Township

North, Range

West.

INDEX.	CORNERS.	SIZE.	MARKS.	WITNESSES.	SIZE.	DIRECTION.	DISTANCE.	MARKS.
2	STONE							
4	STONE							
Z	STONE							
<p>SEE ENCLOSED SURVEY BY MCCLURE DEP. SUR. MONT CO + TANSEL Co. SUR. BOONE Co.</p>								

