

Wayne. Tp. No. 2.

1897

Assessor's Plat Book
Wayne Township
Montgomery County,
Indiana

1875

Vol 1

Last Name	First Name	Page	Notes
Almond	R	37, 38, 61, 62	
Armentrout	Stebbins	43, 44	
Austin	Saml W	53, 54	
Baily	A and J	55, 56, 65, 66	
Baldwin	A	13, 14, 15, 16	
Baldwin	E J	33, 34, 35, 36, 37, 38	
Ball	B and L J	71, 72	
Ball	Lucinda	71, 72	
Beam	Jacob	67, 68	
Berry	Chas E	25, 26	
Berry	J A	19, 20	
Biddle	J P Jr	1, 2, 11, 12	
Biddle	John P Sr	23, 24	
Biddle	Lawson	15, 16	
Biddle	Rachael	35, 36	
Blackford	B and L J	61, 62	
Blackford	N	29, 30, 43, 44	
Blankenship	John W	7, 8	
Borm	S	27, 28	
Born and Dwiggin		51, 52, 53, 54	
Brant	M	27, 28	
Bratton	Geo	35, 36	
Breaks	J B	15, 16, 31, 32	
Breaks	R Jr	31, 32	
Bunnell	Alfred	19, 20, 21, 22	
Bunnell	James	47, 48	
Bunnell	Squire G	5, 6	
Busby	F M	51, 52	
Busenbark	A	25, 26, 27, 28, 45, 46	
Busenbark	S	47, 48	
Cedars	J	71, 72	
Chambers	R	3, 4	
Clore	E J	67, 68	
Cord	W J	3, 4	
Cowan	J M	35, 36	
Cox	John	43, 44	
Curtis	L	11, 12	
Dwiggin	John C	35, 36	
Dwiggin	L	45, 46	
Dwiggin	Levin	53, 54	
Earl	J	27, 28	
Earl	John	29, 30	
Edwards	E	27, 28	
Edwards	Eli	21, 22	
Ellie	J H	3, 4	
Ellis	J	27, 28	
Ellis	Mary A	20	
Everett	Jonathan	31, 32	
Farley	Henry	11, 12	
Fields	John	63, 64	
Fletcher	Wm	67, 68	
Fouts	Levi	19, 20	
Fouts	Wm	19, 20	
Fowler	C M	5, 6	
Freeman	E J	57, 58	
Freeman	J C	57, 58	
Freeman	Josiah	33, 34	
Freeman	Susan	57, 58	
Freeman	W A	57, 58	
Freeman	Wm	31, 32	
Fruits	D	69, 70	
Fuggins	L	27, 28	
Galey	W L	41, 42	
Garland	A M	67, 68	
Garvey	John	63, 64	
Goff	E	11, 12	
Grady	A	3, 4	
Gray	J H	63, 64	
Gray	J S	45, 46, 47, 48, 59, 60, 67, 68, 69, 70	
Gray	John K	39, 40	
Gray	John S	37, 38	
Gray	W	55, 56	
Gray	E J	39, 40	
Green	J and Geo	45, 46	
Green	S J and George	25, 26, 27, 28, 51, 52	
Grenard	Jesse	3, 4, 23, 24	
Grenard	John	1, 2	
Hall	Elijah	61, 62	
Harlow	G	33, 34, 37, 38, 39, 40	
Harlow	Garret	59, 60	
Harlow	J	63, 64	
Harpel	John	61, 62, 63, 64	
Harshbarger	Elizabeth	7, 8	
Harshbarger	James	7, 8	

Harshbarger	Sarah	7, 8	
Harvey	J M	43, 44	
Hawk	Phillip	7, 8	
Hays	Wm	13, 14	
Heath	A	39, 40	
Henderson	A	49, 50, 53, 54	
Hendricks	J	49, 50	
Hendricks	Smith	69, 70	
Hendricks	Thomas	59, 60	
Hill	R	49, 50	
Hoff	J	61, 62	
Hoff	J L	61, 62, 71, 72	
Hoff	James	71, 72	
Hoff	Jeruse	71, 72	
Hunter	I and J	61, 62, 71, 72	
Hunter	Wm	69, 70, 71, 72	
Hutchinson	Geo	1, 2	
Jameson	W M	1, 2	
Jones	I W	13, 14	
Jones	Mary	5, 6	
Kenger	Amelia	21, 22	
Keys	E J	45, 46	
Larue	Garet	7, 8	
Livengood	T J	53, 54	
Lowe	J	9, 10	
Lowe	M	63, 64	
Masonic Cemetery		30	
McBroom	J W	5, 6	
McClure	James	31, 32	
McClure	N	33, 34	
McClure	Rebecca	31, 32	
McCoy	Lindsay	17, 18	
Merrill	Daniel	21, 22	
Middleton		27, 28	now called Waynetown
Miller	Elias	25, 26	
Miller	J L	41, 42	
Moore	A J	9, 10	
Moore	Israel	13, 14	
Moore	Levi	9, 10	
Moore	P	15, 16	
Moore	Phillip	13, 14, 35, 36	
Munns	George	65, 66	
Munroe	Wm	9, 10	
Osborn	Susan	59, 60	
Osborn	W E	59, 60, 69, 70, 71, 72	
Pearce	Joseph	55, 56	
Petit	Milton	19, 20	
Phillips	A B	29, 30	
Phillips	Geo A	29, 30	
Phillips	Jesse	23, 24	
Phillips	W	27, 28	
Pierce	James	21, 22	
Potts	Samuel	17, 18	
Quick	Burr	17, 18, 31, 32	
Quick	J	9, 10	
Quick	L	9, 10	
Quick	Stebbins	33, 34, 35, 36	
Quillen	J G	13, 14	
Quillen	J T	35, 36	
Ratcliff	S	29, 30	
Remley	A	39, 40	
Remley	Ambrose	41, 42	
Remley	John	41, 42, 57, 58	
Rhillip	Rebecca	61, 62	
Rhodes	S	11, 12	
Rider	W	27, 28	
Rusk	Abigail	20	
Rusk	Daniel	61, 62	
Rusk	David	3, 4, 27, 28	
Rusk	David J	21, 22	
Rusk	Squire	23, 24	
Rusk	W S	20	
Sayers	Elston	3, 4	
Schenck	C	49, 50	
Shanklin	J H	41, 42	
Shanklin	M D	31, 32	
Shanklin	T C	17, 18	
Showen	L	3, 4	
Shue	J H	41, 42	
Singer	W	61, 62	
Small	E M	29, 30	
Small	Ed	29, 30	
Small	George	29, 30	
Small	J	45, 46	
Small	N	27, 28, 29, 30	
Small	Nathan	43, 44, 53, 54	
Small	P	45, 46	
Small	Phineas	51, 52	
Smith	M J	11, 12	
Smith	Margaret	5, 6	

Smith	W	5, 6	
Snyder	A M	5, 6	
Snyder	Elizabeth	5, 6	
Snyder	Joseph	47, 48	
Snyder	Mary A	5, 6	
Snyder	W M E and J W	5, 6	
Stevens	Samuel	53, 54	
Stonebraker	D and J A	33, 34	
Stonebraker	H	15, 16, 33, 34	
Stonebraker	Henry	17, 18	
Stout	J N	31, 32	
Stout	Joel	55, 56	
Surface	Martin	1, 2, 11, 12	
Surface	Mary J	1, 2, 11, 12	
Swank	J B	11, 12	
Switzer	James	57, 58, 59, 60	
Taylor	L H	11, 12	
Thomas	Jason	51, 52	
Thomas	Philip	31, 32	
Thompson	D and J A	47, 48	
Thompson	O	25, 26	
Thompson	P	63, 64	
Thompson	R	63, 64	
Tracy	Basil	1, 2, 11, 12, 21, 22, 23, 24	
Utterback	Harmon	7, 8, 9, 10, 15, 16	
Utterback	Henry	7, 8, 9, 10	
Utterback	J T	9, 10	
Utterback	V	9, 10	
Vaughn	Daniel	7, 8	
Vaughn	J C	55, 56	
Walters	Henry	41, 42, 55, 56	
Watson	M	67, 68, 69, 70	
White	M	1, 2	
Willhite	F	11, 12	
Zook	Thomas J	33, 34	

OWNERS' NAMES.	DESCRIPTION.	Sec	Town	Range	Acres.	REMARKS.
John Leonard	W 1/2 S. W. 1/4	1	19	6	80	
"	pt of S. W. 1/4	1	"	"	28.65	
"	" S E 1/4 N. W. 1/4	1	"	"	10	
"	" S E 1/4 N. W. 1/4	1	"	"	10	
Martin Surface	pt of S. E. 1/4 S. W. 1/4	1	"	"	10	
Henry J. Surface	pt of N. E. 1/4 S. W. 1/4	1	"	"	30	
Basil Torrey	pt of S. E. 1/4 S. W. 1/4	1	"	"	11.35	
	S E 1/4	1	"	"	160	two 80
Geo. H. Johnson	E. side N. W. 1/4	1	"	"	58	
M. White	pt S E 1/4 N. W. 1/4	1	"	"	40	
Wm. Garrison	W. 1/2 N. W. 1/4	1	"	"	40	
J. P. Biddle	pt S. W. 1/4 N. W. 1/4	1	"	"	52.08	

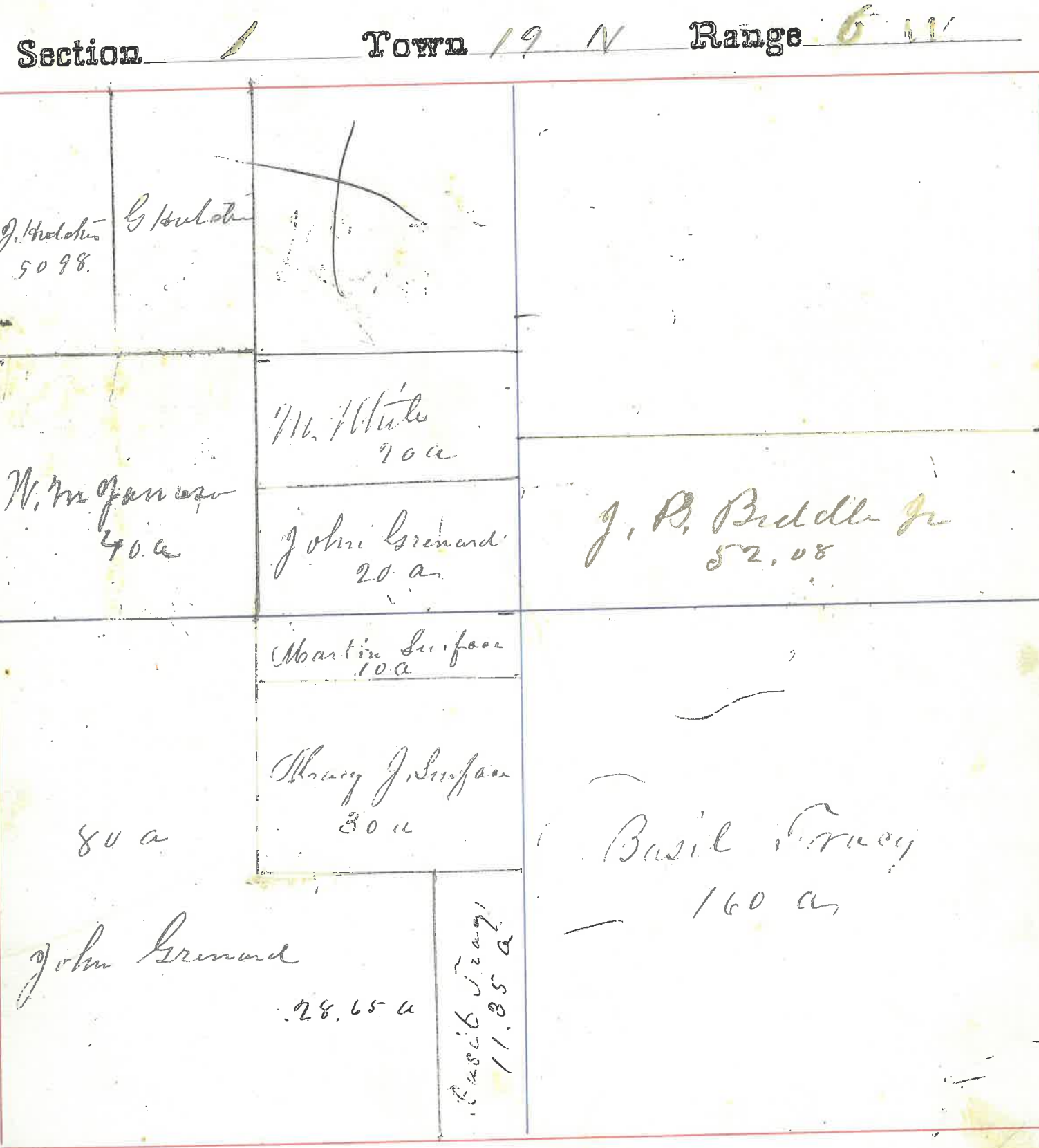

OWNERS' NAMES.	DESCRIPTION.	Sec.	Town.	Range.	Acres.	REMARKS.
Jesse Leonard			19	6	160	
"	1/2 W. end S. 1/2 N. E. 2	2	.	.	21.38	
"	" E. 1/2 S. 1/2 N. E. 2	2	.	.	25.50	
Edston Rogers	1/2 N. E. N. E. 2	2	.	.	80	
"	E. end S. 1/2 N. E. 2	2	.	.	50	
"	N. side N. E. N. E. 2	2	.	.	30	
"	W. end S. 1/2 E. 2	2	.	.	8.62	
R. Chambers	1/2 S. 1/2 S. 1/2 E. 2	2	.	.	50	
David Rusk	1/2 E. 1/2 S. 1/2 N. E. 2	2	.	.	54.50	
A. Grady	1/2 W. 1/2 N. W. 2	2	.	.	31.32	
L. Shover	1/2 N. E. N. W. 2	2	.	.	22	
"	1/2 E. 1/2 N. W. 2	2	.	.	52.50	
H. J. Leonard	" N. 1/2 N. W. 2	2	.	.		
"	" E. 1/2 N. W. 2	2	.	.	5.13	
J. H. Ellis	" E. 1/2 N. W. 2	2	.	.	30	

Section 2 Town 19 N Range 6 W

11a Leonard	shown 11a	
A. Grady	J. H. Ellis 30a	Edston Rogers 168.62 a
	L. Shover 52.50	
R. Chambers 80 a,	H. Rusk 54.50 a	Jesse Leonard 160 acres
	Jesse Leonard 25.50 a	

OWNERS' NAMES.	DESCRIPTION.	Sec	Town.	Range.	Acres.	REMARKS.
Equin S. Bennett	E 1/2 S E 1/4	3	19	6	40	
C. M. Fowler	S E 1/4 N 1/2 1/4	3	.	.	40	
"	W 1/2 N 1/2 1/4	3	.	.	105.87	
"	S E 1/4 N 1/2 1/4	3	.	.	40	
Elizabeth Snyder	pt S 1/2 S W 1/4	3	.	.	55.36	
W. M. & J. W. Snyder	pt N 1/2 S E 1/4	3	.	.	38.66	
A. M. Snyder	W 1/2 N 1/2 S E 1/4	3	.	.	40.53	
Mary A. Snyder	pt N 1/2 S W 1/4	3	.	.	5	
A. Snyder	" S 1/2 S E 1/4	3	.	.	24.87	
W. Smith	" E 1/2 N E 1/4	3	.	.	40	
J. W. McBrown	" N E 1/4	3	.	.	89	
"	" N E 1/4	3	.	.	12	
Margaret Smith	" N E 1/4	3	.	.	11	
Mary Jones	" N E 1/4	3	.	.	30	

Section 3 Town 19 N Range 6 W

C. M. Fowler 105.87 a		W. Smith 40 a	Mary Jones ⁵
C. M. Fowler 40 a	C. M. Fowler 40	Mary Jones 25	J. W. McBrown 89
		W. Smith 110	
		J. W. McBrown 12	
B. Oswe 30	W. A. Snyder 50		
	A. Snyder 28.87	A. Snyder 40.53 a	S. B. Bennett 80 a
		H. M. E + J W	
		Snyder 38.66 a	
56 rods	Elizabeth Snyder 55.36 a		
	1797 a		

OWNERS' NAMES.	DESCRIPTION.	Sec	Town.	Range.	Acres.	REMARKS.
Philip Hancock	1/2 Sec	4	19	5	117.62	
John M. Blankenship	1/4 Sec	4	"	"	80	
Sarah Harshbarger	1/4 Sec	4	"	"	37.44	
Elizabeth Harshbarger	1/4 Sec	4	"	"	38.67	
James Harshbarger	1/4 Sec	4	"	"	38.67	
Garret Lane	1/4 Sec	4	"	"	80	
Daniel Vaughan	1/2 Sec	4	"	"	80	
"	1/2 Sec	4	"	"	72.41	
"	1/4 Sec	4	"	"	7.59	
Harmon Utterback	1/4 Sec	4	"	"	80	
Henry Utterback	1/2 Sec	4	"	"	72.41	

Section 4 Town 19 N Range 11 W

117.62 acres Philip Hancock 117.62 acres	38.67 a C. H. Harshbarger	57.41 a John M. Blankenship
Daniel Vaughan 72.41 a	Daniel Vaughan 80 a	
Henry Utterback 72.41 a	John M. Blankenship 80 a	
Harmon Utterback 80 a		

OWNERS' NAMES.	DESCRIPTION.	Sec	Town	Range	Acres.	REMARKS.
Wm. Utterback	W 1/2 S 1/4	5	19	5	12.17	
Wm. Utterback	E 1/2 S 1/4	5			37.06	
A. J. Moore	W. end S 1/2 S 1/4	5			43.08	
	W 1/2 S 1/4	5			69.28	
Sam. Moore	E 1/2 S 1/4	5			80	
	W 1/2 S 1/4	5			9.93	
Henry Utterback	N. E. cor N 1/2 S 1/4	5			10	
J. Quirk	E 1/2 N 1/4	5			80.87	
L. Quirk	W 1/2 N 1/4	5			80.80	
J. Lowe	W 1/2 S 1/4	5			80.50	
W. Utterback	W 1/2 N 1/4	5			97.25	
J. T. Utterback	E 1/2 S 1/4	5			9.41	
W. Utterback	S 1/2 W 1/4	5			37.98	
J. Lowe	E 1/2 S 1/4	5			25	

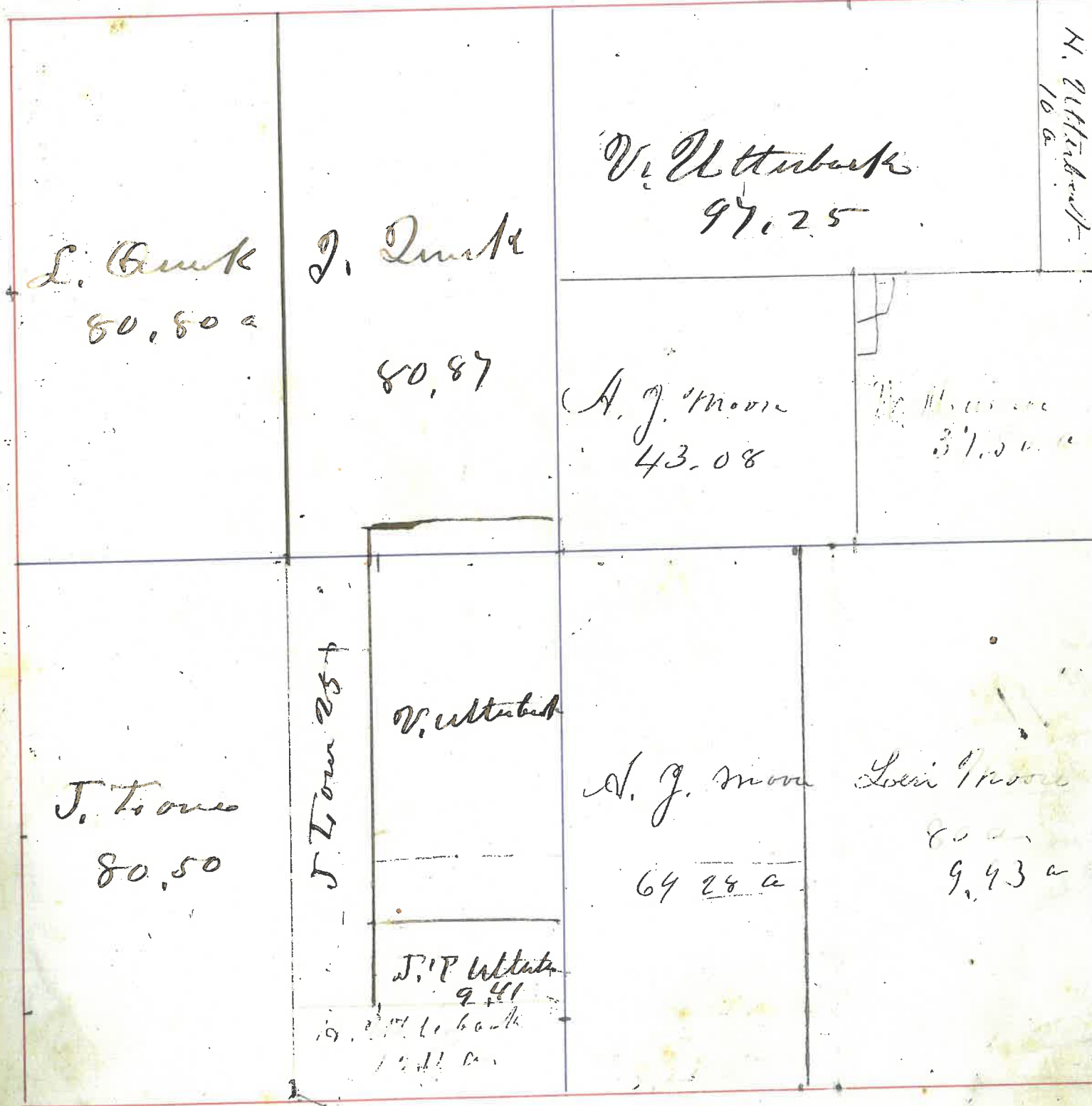

OWNERS' NAMES.	DESCRIPTION.	Sec	Town.	Range.	Acres.	REMARKS.
Martin Surface	S W 1/4 N E 02	6	19	5	40	
"	N pt S E 02	6	.	.	1	
"	pt S E 1/4 S E 02	6	.	.	17	
Mary J. Surface	" S E 02	6	.	.	102	
Basil Tracy	E 1/2 S W 02	6	.	.	80	
"	W 1/2 N E S W 02	6	.	.	40	
"	W 1/2 S W 02	6	.	.	72.20	
Fanny Farley	pt S E 1/4 N E 02	6	.	.	34.67	
E. Goff	N E 1/4 N E 02	6	.	.	20	
F. Willhite	pt S W 1/4 N E 02	6	.	.	40	
"	pt S W 1/4 N E 02	6	.	.	15	
S. Rhodes	pt N E 02	6	.	.	10	
M. J. Smith	pt N E 02	6	.	.	2	
Lo. J. Taylor	pt N E 1/4 N E 02	6	.	.	18	
J. B. Swank	" N W 02	6	.	.	124.29	
J. P. Bridell	" W 1/2 N W 02	6	.	.	19.52	
L. Curtis	" N W 02	6	.	.	41.96	

Section 6 Town 19 N Range 5 W

L. Curtis 41.96	J. B. Swank 124.29	F. Willhite	Live	E. Goff 20
				E. Goff 20
J. P. Bridell 19.52	B. Tracy 12.20 a	B. Tracy 80 a	B. Tracy 40 a	Martin Surface 110 a
				Fanny Farley 34.67 a
B. Tracy 12.20 a	B. Tracy 80 a	B. Tracy 40 a	B. Tracy 40 a	Mary J. Surface 102 a
				Martin Surface 17 a

OWNERS' NAMES.	DESCRIPTION.	Sec	Town.	Range.	Acres.	REMARKS.
Phillip Moore	E 1/2 of E 1/2	7	19	S	51	
J. W. Jones	S 1/2 NW 1/4	7	.	.	80	
"	W 1/2 NW 1/4	7	.	.	40	
"	S 1/2 NW 1/4	7	.	.	60	
David Moore	NE 1/4 NW 1/4	7	.	.	40	
Wm. Hays	N 1/2 NW 1/4	7	.	.	60	
"	W 1/2 E 1/2 SW 1/4	2	.	.	40	
"	Pr SW 1/4	7	.	.	70.96	
J. S. Dullen	E 1/2 E 1/2 SW 1/4	7	.	.	40	
"	Pr W 1/2 SW 1/4	7	.	.	77	
A. Baldwin	E 1/2 E 1/2 SW 1/4	7	.	.	40	

Section 7 Town 19 N Range 5 W

J. W. Jones 40 a	Wm Hays 40 a	Hays 60 a	A. Baldwin 40 a
J. W. Jones 80 a		Israel Moore 60 a	
W. Hays 70.96 a	Wm. Hays 40 a	J. S. Dullen 77 a	

OWNERS' NAMES.	DESCRIPTION.	Sec	Town.	Range.	Acres.	REMARKS.
Burr Quirk	1/2 Acre	9	19	5	160	
Lindsay McCoy	W 1/2 Acre	9	.	.	80	
J. C. Shanklin	E 1/2 Acre	9	.	.	80	
John Shanklin	E 1/2 Acre	9	.	.	80	
Samuel Potts	1/2 Acre	9	.	.	160	
"	W 1/2 S 1/2 Acre	9	.	.	61.42	
Henry Stonebraker	W 1/2 S 1/2 Acre	9	.	.	18.50	

Section 9 Town 19 N Range 10

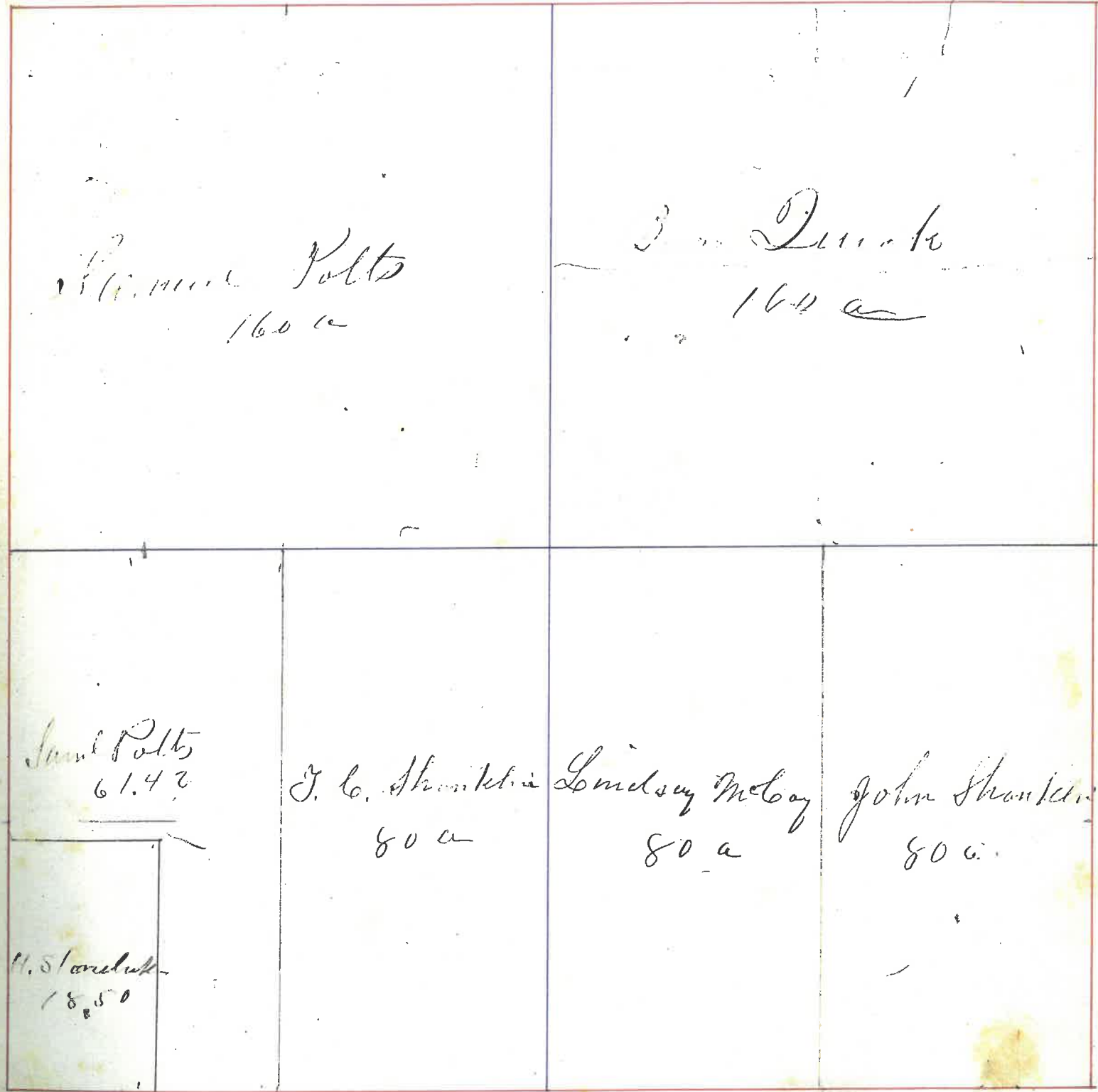

OWNERS' NAMES.	DESCRIPTION.	Sec	Town.	Range.	Acres.	REMARKS.
Yard Bannell	E 1/2 S E 1/2	10	19	6	80	
Leri Fouts Sr	N 1/2 S W 1/4	10	.	.	77.27	
"	S pt E 1/2 S W 1/4	10	.	.	46.50	
"	N pt E 1/2 N W 1/4	10	.	.	30.77	
" Fouts	S pt E 1/2 N W 1/4	10	.	.	46.50	
"	N pt E 1/2 S W 1/4	10	.	.	30.77	
Milton Petit	N 1/2 S E 1/2	10	.	.	80	
"	N 1/2 N E 1/2	10	.	.	80	
J. A. Berry	E 1/2 N E 1/2	10	.	.	80	

Section 10 Town 19 N Range 6

May 11, 1892 42.67	Leri Fouts 30.77 a 21.97 a	Milton Petit 80 a	J. A. Berry 80 a
	W. S. Rank 21.97 a		
	W. S. Rank 21.97 a		
	Leri Fouts 77.27 a	Milton Petit 80 a	A. Bannell 80 a
	Leri Fouts 46.50 a		

OWNERS' NAMES.	DESCRIPTION.	Sec	Town.	Range.	Acres.	REMARKS.
James Pierce	S 1/2 N. E. q. 11	19	6		80	
Basil Tracy	N 1/2 N. E. q. 11	.	.		80	
Paul Bunnett	W 1/2 N. E. q. 11	.	.		80	
Ephraim Bunnett	W 1/2 S. E. q. 11	.	.		80	
James Pierce	pt E 1/2 N. W. q. 11	.	.		16	
Amelia Kanger	" E 1/2 N. W. q. 11	.	.		64	
David J. Rust	" W 1/2 N. W. q. 11	.	.		21.60	
David Merrille	E 1/2 S. E. q. 11	.	.		80	
Eli Edwards	E 1/2 S. W. q. 11	.	.		80	

Section	Town	Range
<p>21.60</p> <p>D. J. Rust</p> <p>21.60</p>	<p>Amelia Kanger</p> <p>64 a.</p>	<p>Basil Tracy</p> <p>80 a.</p>
<p>May A. Ellis</p> <p>36.80 a</p>	<p>James Pierce</p> <p>16 a</p>	<p>James Pierce</p> <p>80 a</p>
<p>A. Bunnett</p> <p>80 a</p>	<p>Eli Edwards</p> <p>80 a</p>	<p>Ephraim Bunnett</p> <p>80 a</p>
		<p>D. Merrille</p> <p>80 a</p>

OWNERS' NAMES.	DESCRIPTION.	Sec	Town.	Range.	Acres.	REMARKS.
Basil Tracy	W 1/2 N 1/2	12	19	6	160	
"	N side S E 1/4	12	.	.	46.75	
Squire Rusk	S W 1/4 N W 1/4	12	.	.	40	
"	W 1/2 S W 1/4	12	.	.	80	
Jesse Phillips	N W N W 1/4	12	.	.	40	
Jesse Leonard	E 1/2 S W 1/4	12	.	.	80	
"	W 1/2 S W 1/4	12	.	.	15	
John P. Biddell Sr.	S side S E 1/4	12	.	.	113.25	
"	pt E 1/2 S W 1/4	12	.	.	65	

Section 12 Town 19 N Range 6 W

Jesse Phillips 40 a.	Jesse Leonard 80	Basil Tracy 160 a.
Squire Rusk 40 a.		
	Jesse Leonard 15 a.	Basil Tracy 46.75 a.
Squire Rusk 80 a.	J. P. Biddell Sr. 65 a.	John P. Biddell Sr. 113.25 a.

OWNERS' NAMES.	DESCRIPTION.	Sec	Town.	Range.	Acres.	REMARKS.
J. C. Way	E 1/2 of Sec 13	13	19	6	79.50	
J. C. Way	W 1/2 of Sec 13	13	19	6	60	
O. Thompson	W 1/2 of Sec 13	13	19	6	20	
O. Thompson	W 1/2 of Sec 13	13	.	.	72	
O. Thompson	E 1/2 of Sec 13	13	.	.	80	
Elias Miller	Sec 13	13	.	.	160	
A. Bisenbuck	W 1/2 of Sec 13	13	.	.	60	

Section 13 Town 19 N Range 6 W

J. C. Way		Elias Miller	
80 a		160 a	
A. Bisenbuck			
60 a			
O. Thompson		O. Thompson	
80 a		72 a	
		79.50	

OWNERS' NAMES.	DESCRIPTION.	Sec	Town	Range	Acres.	REMARKS.
David Hunt	N ^{1/2} W ^{1/2} Sec 14	14	19	6	73.50	
J. Green	W ^{1/2} Sec 14	14	19	1	20	
"	E ^{1/2} Sec 14	14	"	"	50	
A. Bismark	S. E ^{1/2} Sec 14	14	"	"	60	
E. Edwards	Pt E ^{1/2} Sec 14	14	"	"	62.25	
W. Phillips	" E ^{1/2} Sec 14	14	"	"	3.11	
W. Rider	" E ^{1/2} Sec 14	14	"	"	1.87	
J. Earl	" N ^{1/2} Sec 14	14	"	"	64.74	
J. Ellis	" W ^{1/2} Sec 14	14	"	"	14.22	
M. Bunt	" N ^{1/2} Sec 14	14	"	"	78	
S. Bunt	" S. E ^{1/2} Sec 14	14	"	"	2.55	
"	" W ^{1/2} Sec 14	14	"	"	5	
L. Duggins	" E ^{1/2} Sec 14	14	"	"	34.50	
N. Small	" W ^{1/2} Sec 14	14	"	"	74.79	

Section 14 Town 19 Range 6

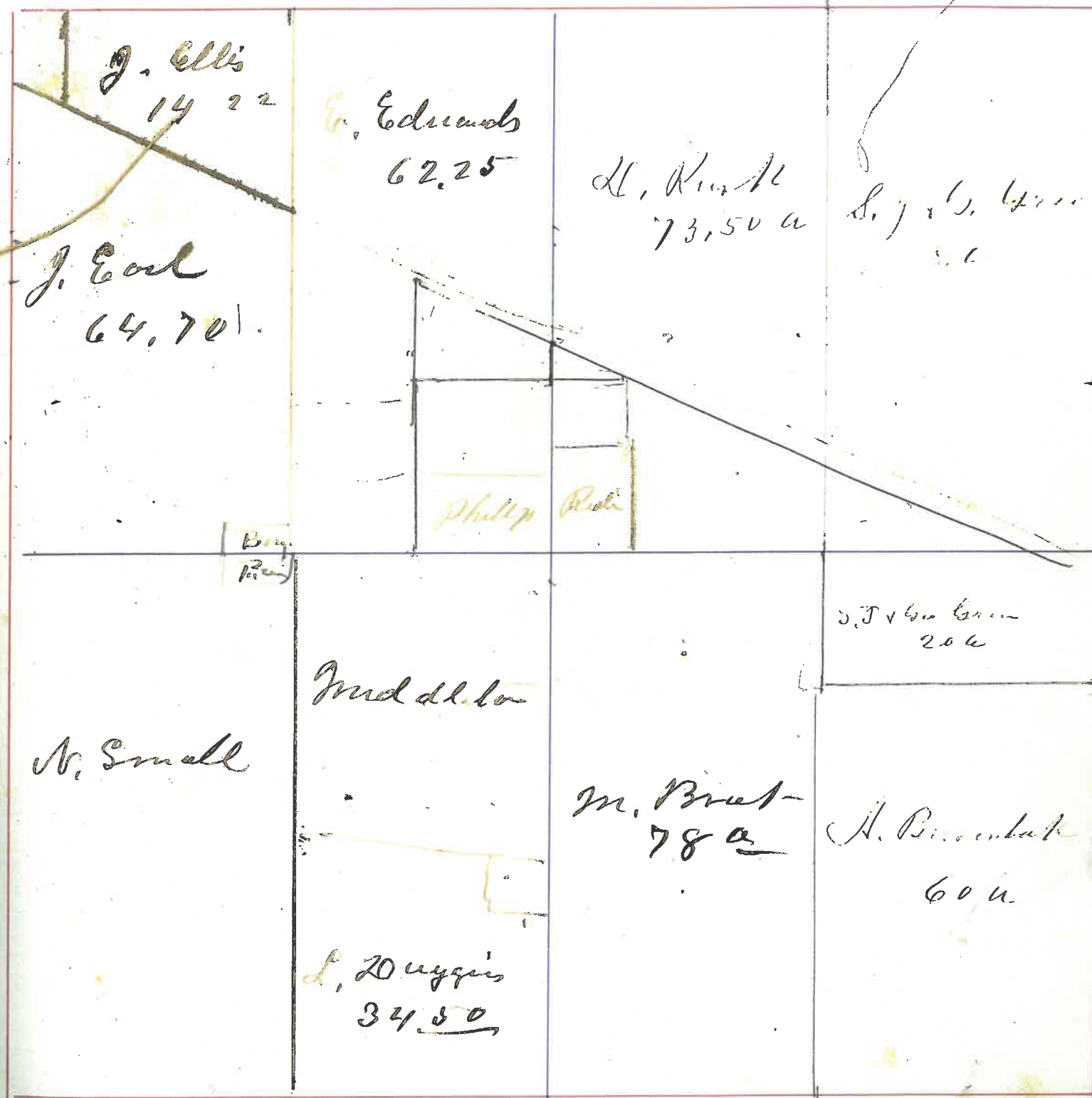

OWNERS' NAMES.	DESCRIPTION.	Sec	Town.	Range.	Acres.	REMARKS.
W. Blackford	W 1/2 N 1/4	15	17	6	80	
Geo. A. Phillips	E 1/2 S. 1/4	15	.	.	80	
A. B. Phillips	W 1/2 N. 1/4	15	.	.	80	
E. M. C. Small	pt. W 1/2 S. 1/4	15	.	.	70	
George Small	W 1/2 S. E 1/4	15	.	.	65.94	
N. Small	E 1/2 N 1/4	15	.	.	80	
	Ept Ept - E 1/2 S 1/4	15	.	.	20	
Ed. Small	W 1/2 N 1/4	15	.	.	80	
John Earle	pt - E 1/2 N 1/4	15	.	.	75	
W. Raloff	W 1/2 S 1/4	15	.	.	3.83	

Section 15 Town 19 N Range 6 E

<p>A. B. Phillips 80 a</p>	<p>N. Small 80 a</p>	<p>Ed. Small 80</p>	<p>J. Earle 75</p> <p>Raloff</p>
<p>W. Blackford 80 a</p>	<p>George Small 80 a</p>	<p>E. M. C. Small 70 a</p>	<p>George Small 65.94 a</p> <p>Masonic Cemetery 4.66 a</p> <p>N. Small 80 a</p>

OWNERS' NAMES.	DESCRIPTION.	Sec	Town	Range.	Acres.	REMARKS.
Benn Dink	pt 1/2 NW 1/4 Sec 16	16	19	5	35	
Rebecca Dink	" NW 1/4 Sec 16	16	"	"	81.42	
James Dink	" E 1/2 NW 1/4 Sec 16	16	"	"	19.37	
Phillip Thomas	" NE 1/4 Sec 16	16	"	"	120	
W. Dink	" NW 1/4 S W 1/4 Sec 16	16	"	"	80	
Jonathan Ewert	" E 1/2 S W 1/4 Sec 16	16	"	"	80	
J. N. Stout	" E 1/2 Sec 16	16	"	"	80	
J. B. Breake	pt NW 1/4 Sec 16	16	"	"	52	
M. O. Shanklin	N 1/2 NW 1/4 Sec 16	16	"	"	40	
R. Breake Jr	pt E 1/2 NW 1/4 Sec 16	16	"	"	56.53	

Section 16 Town 19 N Range 19 W

Shanklin 81.42 a	James Dink 19.37 a	R. Breake Jr 56.53 a	M. O. Shanklin 40 a
W. Dink 80 a	J. Ewert 80	J. B. Breake 52 a	Phillip Thomas 120 a
			Benn Dink 35 a
			J. N. Stout 80 a

OWNERS' NAMES.	DESCRIPTION.	Sec	Town.	Range.	Acres.	REMARKS.
Joseph Freeman	NE 1/4 - E 1/2 S E 1/4	17	19	5	45	
"	W 1/2 S E 1/4	17	.	.	80	
A. McCallum	1st E 1/2 S E 1/4	17	.	.	3	
G. Hamilton	PT of NW 1/4 S W 1/4	17	.	.	25	
E. J. Baldwin	" W 1/2 S W 1/4	17	.	.	55	
H. Stonebraker	NE 1/4 NE 1/4	17	.	.	40	
2nd J. A. Stonebraker	NW 1/4 NE 1/4	17	.	.	40	
"	PT NE 1/4 NW 1/4	17	.	.	16	
Stebbins Quack	N W 1/2	17	.	.	144	
E. J. Baldwin	N. End E 1/2 S W 1/4	17	.	.	41	
Thomas J. Zook	SE 1/4 S W 1/4	17	.	.	39	

Section 17 Town 19-N Range 5-W

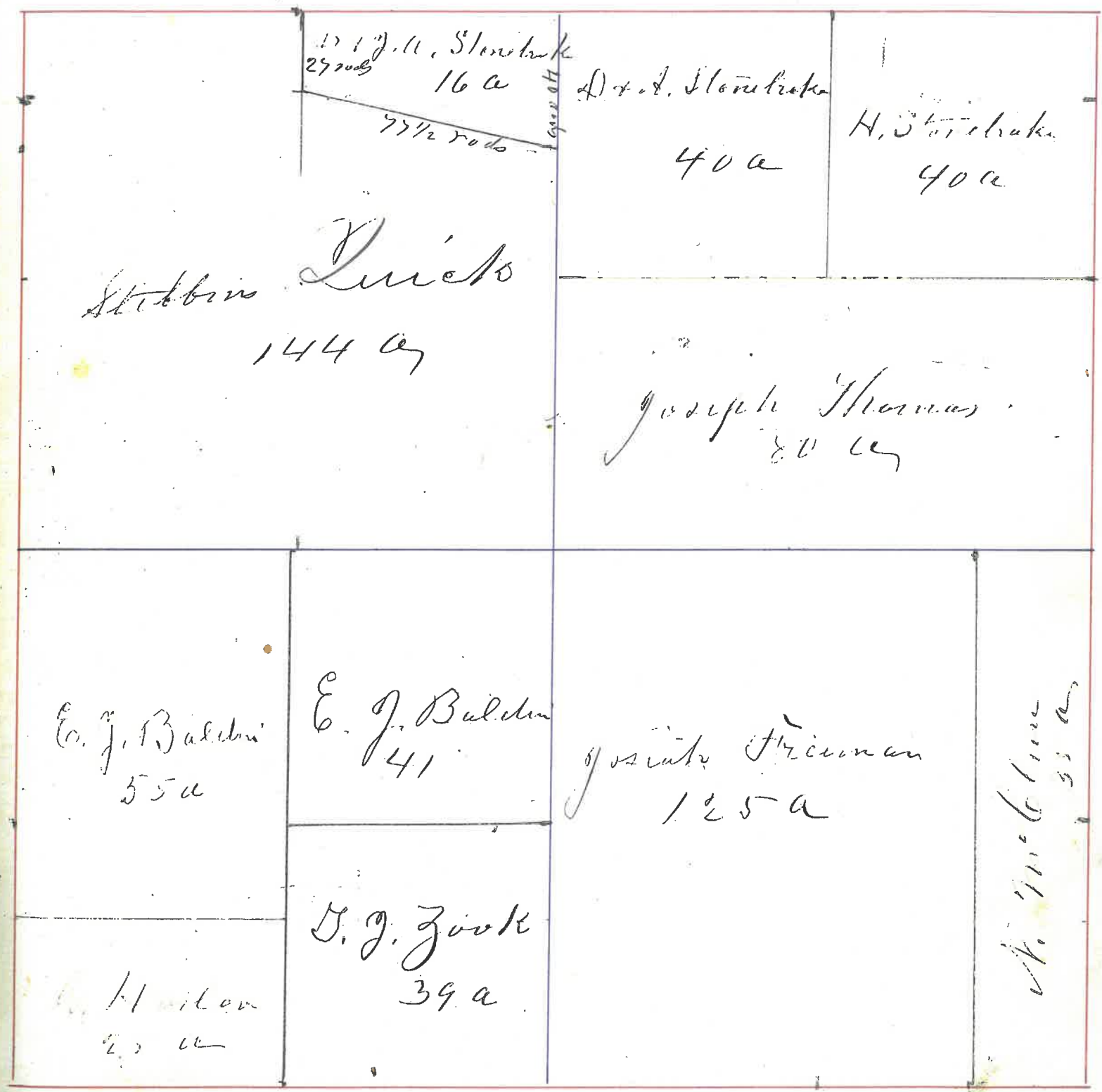

OWNERS' NAMES.	DESCRIPTION.	Sec	Town.	Range.	Acres.	REMARKS.
Phillip Moore	NE 1/4 Sec 18	18	19	5	20	
Hebbin Quirk	E 1/2 Sec 18	18			80	
E. J. Baldwin	Sec 18	18			158.40	
Richard Biddle	W 1/2 Sec 18	18			68.40	
"	NE 1/4 Sec 18	18			40	
J. M. Cowan	SE 1/4 Sec 18	18			40	
J. C. Druggin	SW 1/4 Sec 18	18			151.71	
J. J. Duller	N 1/2 Sec 18	18			20	
Geo Bratton	SW 1/4 Sec 18	18			15	

Section 18 Town 19 N Range 5 W

R. Biddle 68.40 a	R. Biddle 40 a	J. J. Duller 20 a	D. Quirk 80 a
	J. M. Cowan 40 a	P. Moore 25 a	
John C. Druggin 151.71 a		E. J. Baldwin 158.40 a	

OWNERS' NAMES.	DESCRIPTION.	Sec.	Town.	Range.	Acres.	REMARKS.
J. S. Gray	SW 1/4	19	19	5	150.44	Fractional
"	NE 1/4 Sec 19	19	.	.	5	
"	NW 1/4	19	19	5	150.44	
G. Hartman	NE 1/4 NE 1/4	19	.	.	70	
"	E. side S 1/4	19	.	.	46	
E. J. Baldwin	SE 1/4 NW 1/4	19	.	.	75	
"	E 1/2 NE 1/4	19	.	.	10	
R. Almond	NW 1/4	19	.	.	2.73	
G. Bralton	SE 1/4	19	.	.	45	
M. H. Bralton	SE 1/4	19	.	.	68	

Section 19 Town 19 N Range 5 W

<p>J. S. Gray 148.02 a</p> <p>RA</p>	<p>E. J. Baldwin 75 a</p>	<p>G. Hartman 70 a</p>	6.71 a
			10 a
<p>J. S. Gray 3 a</p>			
<p>J. S. Gray 150.44 a</p>	<p>M. H. Bralton 63.80 a</p>	<p>G. Bralton 45 a</p>	<p>G. Hartman 7.17 a</p>

OWNERS' NAMES.	DESCRIPTION.	Sec	Town.	Range.	Acres.	REMARKS.
A. Kennedy	E 1/2 S Egr	20.	19	5	80	
A. Heath	E 1/2 N Egr	20	.	.	50	
	A. end W h N Egr	10	.	.	50	
G. Johnston	11 1/2 S N Egr	20	.	.	50	
"	E 1/2 N Egr	20	.	.	80	
"	11 1/2 N Egr	20	.	.	50	
John H. Gray	Pt W 1/2 S Egr	20	.	.	7.8	
"	E 1/2 S Wgr	20	.	.	80	
J. Gray	Pt S W. or W 1/2 S Egr	20	.	.	1.87	
H. Gray	Spt W 1/2 N Egr	20	.	.	30	

Section	Town	Range	Acres
20	19	5	
	A. Heath	50 a	A. Heath
	G. Johnston	50 a	50 a
	J. K. Gray	30 a	
	J. H. Gray	7.8 a	A. Kennedy
	H. Gray	30	50 a

OWNERS' NAMES.	DESCRIPTION.	Sec	Town.	Range.	Acres.	REMARKS.
J. B. Smith	1/2 Sec 22	22	19	"	80	
Wm. H. Smith	1/4 Sec 22	22	19	"	40	
Nathan Smith	1/2 Sec 22	22	19	"	80	
Stephen Parker	1/2 Sec 22	22	19	"	80	
"	NE 1/4 Sec 22	22	19	"	40	
J. M. Harry	1/2 Sec 22	22	19	"	160	
"	NE 1/4 Sec 22	22	19	"	40	
John Cox	1/2 Sec 22	22	19	"	80	
"	SE 1/4 Sec 22	22	19	"	40	

Section 22 Town 19 N Range 6 W

J. B. Smith 80 a		J. M. Harry 160 a	
Stephen Parker 80 a		J. M. Harry 40 a	
Wm. H. Smith 40 a	Stephen Parker 40 a	J. Cox 80 a	
Nathan Smith 80 a		J. Cox 40 a	

OWNERS' NAMES.	DESCRIPTION.	Sec	Town.	Range.	Acres.	REMARKS.
E. Keys	S 1/4 Sec 23	23	19	6	40	
J. S. Gray	SW 1/4 Sec 23	23	"	"	35	
A. Buzenbark	NE 1/4 Sec 23	23	"	"	40	
L. Druggin	E 1/2 Sec 23	23	"	"	80	
"	NW 1/4 Sec 23	23	"	"	40	
"	W 1/2 Sec 23	23	"	"	80	
"	E 1/2 NW 1/4 Sec 23	23	"	"	80	
J. Small	NW 1/4 Sec 23	23	"	"	40	
P. Small	SE 1/4 Sec 23	23	"	"	80	
"	SW 1/4 Sec 23	23	"	"	40	

Section 23 Town 19 N Range 11 W

A. Small 20			
John Small 60	L. Druggin 80 a	S. Druggin 80 a	A. Buzenbark 40 a
J. Small 40			J. S. Gray 40 a
	P. Small 80 a		J. S. Gray
E. Keys 40 a		P. Small 40 a	J. S. Gray 35 a

OWNERS' NAMES.	DESCRIPTION.	Sec	Town.	Range.	Acres.	REMARKS.
D. Thompson	W 1/2 S W 1/4	24	19	6	80	
"	Pt N W 1/4	24	.	.	132.50	
"	N. side E 1/2 S W 1/4	24	.	.	50	
James Berrinall	W 1/2 S W 1/4	.	.	.	80	
"	E. side E 1/2 S W 1/4	24	.	.	30	
T. S. Gray	E 1/2 N E 1/4	24	.	.	80	
Joseph Snyder	S E 1/4	24	.	.	160	
S. Berrinall	N. side N W 1/4	24	.	.	27.50	

Section 24 Town 19 N Range 6 W

S. Berrinall 27.50 a	D. Thompson 132.50 a		J. Berrinall 80 a	J. S. Gray 80 a
	D. Thompson 80 a	D. Thompson 50 a	James Berrinall 30 a	Joseph Snyder 160 a

Section 25 Town 19 N Range 10 W

OWNERS' NAMES.	DESCRIPTION:	Sec	Town.	Range.	Acres.	REMARKS.
R. Hill	N W/4	25	19	6	160	
J. Hendricks	N E/4	25	19	6	160	
A. Henderson	S W/4	25	19	6	160	
C. Schenck	S E/4	25	19	6	160	

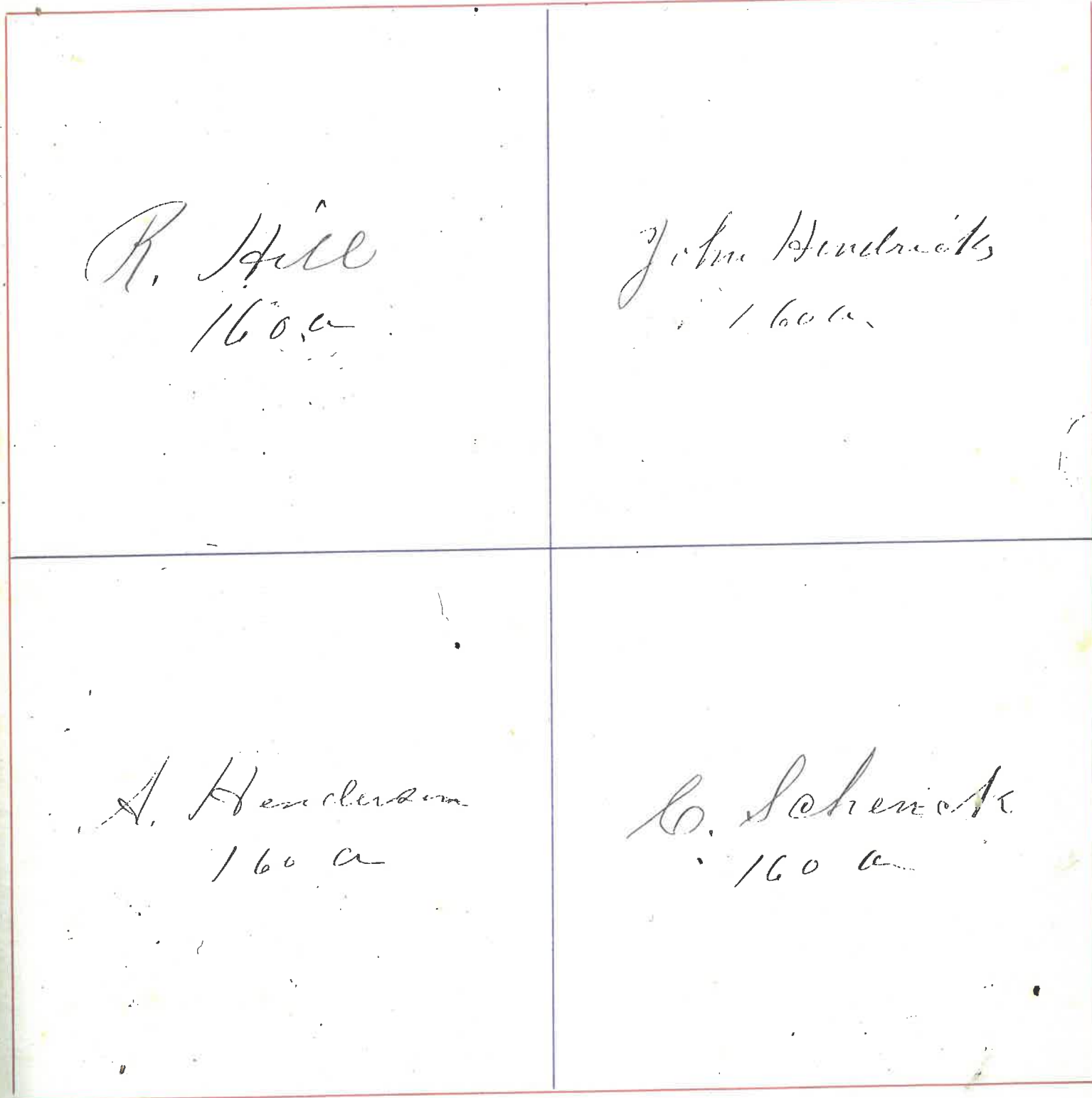

OWNERS' NAMES.	DESCRIPTION.	Sec	Town	Range	Acres.	REMARKS.
Wm. B. Bandy	1/2 N 1/2 W 26	26	19	6	80	
J. J. Brown	1/2 E 26	26	.	.	160	
Jason Thomas	1/2 W 26	26	.	.	160	
Born & Duggin	S E 26	26	.	.	160	
Phineas Small	N 1/2 E 1/2 N W 26	26	.	.	30.50	
Born & Duggin	S. End E 1/2 N W 26	26	.	.	49.50	

Section 26 Town 19 N Range 6

Wm. B. Bandy 80 a	P. Small 30.50 a	J. J. Brown 160 a
Jason Thomas 160 a	Born & Duggin 49.50 a	Born & Duggin 160 a

OWNERS' NAMES.	DESCRIPTION.	Sec	Town	Range	Acres.	REMARKS.
William Small	1/4 Sec 27	27	19	6	80	
Sam'l H. Austin	1/4 Sec 27	27	.	.	160	
Samuel Stevens	NW 1/4 Sec 27	27	.	.	40	
	NE 1/4 Sec 27	27	.	.	40	
Levin Duggin	SW 1/4 Sec 27	27	.	.	40	
	SE 1/4 Sec 27	27	.	.	40	
J. J. Livingston	1/2 Sec 27	27	.	.	80	
"	1/2 Sec 27	27	.	.	720	
S. Henderson	1/2 Sec 27	27	.	.	30	
Born & Duggin	1/2 Sec 27	27	.	.	50	
	1/2 Sec 27	27	.	.	720	

Section 27 Town 19 N Range 6 W

William Small 80 a		Sam'l H. Austin	
J. J. Livingston 80 a			
S. J. Livingston 80 a		Samuel Stevens 40 a	A. Henderson 30 a
Levin Duggin 50 a		Born & Duggin 50 a	

OWNERS' NAMES.	DESCRIPTION.	Sec	Town	Range	Acres.	REMARKS.
J. C. Vaughn	N 1/2 Sec 28	14	5		80	
"	E 1/2 Sec 28				80	
"	SW 1/4 Sec 28				20.01	
Joseph Pearce	SW 1/4 Sec 28				57.99	
A. J. Bailey	SW 1/4 Sec 28				76	
W. Gray	E 1/2 Sec 28				80	
Henry Walters	N 1/2 Sec 28				158.72	
Joel Stout	E 1/2 Sec 28				80	

Section 28 Town 19 N Range 11 W

Henry Walters 158.72	Joseph Pearce 57.99 a	W. Gray 80
	J. C. Vaughn 20.01	
A. J. Bailey 76 a	J. C. Vaughn 80 a	Joel Stout 80

OWNERS' NAMES.	DESCRIPTION.	Sec	Town	Range	Acres.	REMARKS.
John Rouby	N E 1/4	29	19	5	155	
Wm. Freeman	" A 1/4	29	"	"	53.11	
C. J. Freeman	" "	"	"	"	23.90	
W. J. Freeman	" "	"	"	"	16.10	
W. C. Freeman	" "	"	"	"	16.10	
W. W. Freeman	" "	"	"	"	16.10	
"	" "	"	"	"	16.15	
James Sautzen	S 1/4	29	"	"	160	
"	S E 1/4	29	"	"	160	

Section 29 Town 19 N Range 19 W

W. Freeman 11.15	W. Freeman 16.10	W. J. Freeman 16.10	J. C. Freeman 16.10	A. J. Freeman 16.10	Elizabeth J. Freeman 23.90	Wm. Freeman 53.11 ac	John Rouby 155 a
James Sautzen 160						James Sautzen 160	

OWNERS' NAMES.	DESCRIPTION.	Sec	Town.	Range.	Acres.	REMARKS.
J. S. Gray	W 1/2 NW 1/4	30	19	5	78	
J. C. ...	E 1/2 S 1/4	30	"	"	50	
"	S 1/2 NW 1/4	30	"	"	33	
J. James Sautzer	E 1/2 E 1/4	30	"	"	160	
W. E. Osborn	W 1/2 S 1/4	30	"	"	80	
Garret Harlow	E 1/2 S 1/4	30	"	"	80	
T. Hendricks	E 1/2 NW 1/4	30	"	"	80	
"	N 1/2 NW 1/4	30	"	"	35	

Section 30 Town 19 N Range 1 W

J. S. Gray 78 a	Thomas Hendricks 80	James Sautzer 160 a	
T. Hendricks 35	J. Osborn 80	W. E. Osborn 80 a	G. Harlow 80 a
J. Osborn 33 a			

OWNERS' NAMES.	DESCRIPTION.	Sec	Town.	Range.	Acres.	REMARKS.
J. H. Gray	N 1/2 Sec 32	32	19	5	160	
J. Harpal	Pt SW 1/4 Sec 32	32			24	
"	E 1/2 Sec 31 + 32				5	
J. Harpal	S 1/2 SE 1/4 SW 1/4 Sec 32	32			20	
J. Fields	Pt E 1/2 SW 1/4 Sec 32	32			22	
"	W 1/2 SW 1/4 Sec 32	32			58	
"	E 1/2 SE 1/4 Sec 31					
M. Lowe	Pt E 1/2 Sec 32	32			77.16	
"	SE 1/4 NW 1/4 Sec 32	32			40	
J. Harlow	W 1/2 NW 1/4 Sec 32	32			80	
"	NE 1/4 NW 1/4 Sec 32	32			40	
H. Thompson	N End W 1/2 Sec 32	32			58	
"	Pt E 1/2 SW 1/4 Sec 32	32			38	
J. Thompson	S End W 1/2 Sec 32	32			22	
"	Pt E 1/2 Sec 32	32			2.84	

63

Section 32 Town 19 N Range W

J. H. Gray 160 a		J. Harlow 80 a	J. Harlow 40
J. Fields 22 a		J. Thompson 58 a	M. Lowe 40 a
J. Fields 58 a	J. Thompson 38 a	J. Thompson 58 a	M. Lowe 77.16 a
J. Harpal 24 a	J. Garay 20 a	J. Thompson 22 a	

64

OWNERS' NAMES.	DESCRIPTION.	Sec	Town.	Range.	Acres.	REMARKS.
A. Bailey	1/4 NW 33	33	19	5	160	
George Thomas	1/4 SW 33	33	.	.	80	
George Thomas	NE 1/4 33	33	.	.	160	
"	SE 1/4 33	33	.	.	160	
"	E 1/2 SW 33	33	.	.	80	

65

Section 33 Town 19 N. Range 11 W

A. Bailey 160 ac.	George Thomas 160 ac.
George Thomas 80 ac.	George Thomas 160 ac.

66

OWNERS' NAMES.	DESCRIPTION.	Sec	Town.	Range.	Acres.	REMARKS.
H. Mitchell	1/2 N 1/2 E	34	19	6	80	
	1/2 N 1/2 W	34	"	"	40	
E. Clow	1/2 S E	34	"	"	80	
"	1/2 S W	34	"	"	80	
"	1/4 E 1/4 N	34	"	"	40	
Jacob Deam	1/2 N 1/2 W	34	"	"	80	
A. M. Garland	1/2 N E	34	"	"	80	
Mr. Watson	1/2 S E	34	"	"	80	
J. S. Gray	1/2 S W	34	"	"	80	

67

Section 34 Town 19 N Range 6 W

Jacob Deam 80 a			
H. Mitchell 40 a	E. Clow 40 a	A. M. Garland 80 a	Mr. Watson 80
H. Mitchell 80 a	E. Clow 80 a	E. Clow 80 a	J. S. Gray 80

68

OWNERS' NAMES.	DESCRIPTION.	Sec	Town	Range	Acres.	REMARKS.
Wm Hunter	E 1/2 of N 1/4	35	19	6	80	
"	W 1/2 S E 1/4	35	.	.	80	
"	S. end E 1/2 S E 1/4	35	.	.	50	
"	E 1/2 of N 1/4	35	.	.	80	
"	W 1/2 S 1/4	36	.	.	80	
Mr. Watson	W 1/2 of N 1/4	35	.	.	80	
with Hendricks	W 1/2 S E 1/4	35	.	.	80	
W. C. Ostrom	N E 1/4 of N 1/4	35	.	.	40	
J. S. Gray	W 1/2 S W 1/4	35	.	.	80	
D. Francis	N end E 1/2 S E 1/4	35	.	.	30	
"	S E 1/4 of E 1/2	35	.	.	40	

69

Section 35 Town 19 N Range 6 W

Mr. Watson 80 a	Wm Hunter 80 a	Smith's land 50 a	W. C. Ostrom 40
			D. Francis 40 a
J. S. Gray 80	Hendricks 80 a	W. Hunter 80 a	D. Francis 30
			Wm Hunter 50 a

70

OWNERS' NAMES.	DESCRIPTION.	Sec	Town	Range	Acres.	REMARKS.
J. J. Hunter	SE 1/2 S E qr	36	19	6	24	
Hunter	N 1/2 S W qr	36	.	.	80	
J. Cedars	SE 1/4 N W qr	36	.	.	40	
	E 1/2 S W qr	36	.	.	80	
W. E. Osborn	N 1/2 N W qr	36	.	.	80	
James Hoff	NE 1/4 N W qr	36	.	.	40	
"	SW 1/4 N W qr	36	.	.	40	
"	SE qr	36	.	.	17.25	
J. Hoff	" NE qr	36	.	.	79.39	
James Hoff	" NE qr	36	.	.	40.61	
Co. Ball	" SE qr	36	.	.	40	
B. Ball	" SE qr	36	.	.	37	

Section 36 Town 19 N Range 11 W

	James Hoff 40 a				
W. E. Osborn 80 a	J. Hoff 40	J. L. Hoff 79.39 a			James Hoff - 40.61
	J. Cedars 40 a				
W. Hunter 80 a	J. Cedars 80	J. Hoff 17.25	B. Ball 37 a		
			Lucinda Ball 40 a	J & J. Hunter 24 a	

71

72